

Winter 1981

# FOCUS

The Andrews University Magazine



Andrews and  
the World of Business

ERIC JONES LIBRARY  
ATLANTIC UNION COLLEGE  
SHEPARDSTOWN, WV 26051

MAGAZINE

MAGAZINE



The mention of it evokes images of adventure and excitement, of goods and services fulfilling the necessities of everyday life. And as more people are seeking a blend of theoretical and practical education, it provides a challenging answer to students from many walks of life.

Business is center stage in this issue of FOCUS. Featured is the creation of the School of Business—its faculty, programs, and, most important, its alumni. From merchants and manufacturers to executives in international conglomerates, Andrews business graduates are active in a wide variety of professional endeavors. They lend expertise to administering health care institutions, directing manufacturing and distributing concerns, and assisting many church and community agencies with their financial and management operations.

Also contained in this issue is Dr. Smoot's annual report of institutional progress, financial highlights prepared by Vice President for Financial Administration Vernon Siver, an update of advancement of the Capital Fund 1985 campaign, and recognition of the many donors who, with their steadfast support, help make it all possible.

Through these and other presentations, we continue to point to the university's striving for a higher standard—in all of its academic, social and ethical endeavors.

The goal of excellence is indeed high, but so is the enthusiasm of students, faculty, alumni, parents and friends who are dedicated to the fulfillment of Andrews University's mission both on campus and in their individual lives.

United in this common purpose, that goal becomes attainable.





# FOCUS

Winter 1981, Volume 17, Number 1

## Staff

Editor  
Chris Robinson

News Editor  
Mark Driskill

Feature Editor  
Becky Frost

Alumni Editor  
Jeane Robinson

Reporters  
Don Jehle  
Bill Knott

Photographers  
Jeffrey Johnston  
Brian Rendel  
Dave Sherwin

## University Administration

President  
Joseph G. Smoot

Provost  
Roy E. Graham

Vice President for  
Academic Administration  
Richard W. Schwarz

Vice President for Develop-  
ment and Public Relations  
David H. Bauer

Vice President and  
General Counsel  
Richard Huff

Vice President for  
Financial Administration  
Vernon H. Siver

Vice President for  
Student Affairs  
Reger C. Smith

## Alumni Association

Executive Director  
Ralph M. Coupland

President  
Edwin Dass

Treasurer  
Glenn Poole

*FOCUS is the quarterly journal of Andrews University, an institution owned and operated by the Seventh-day Adventist Church. Letters, as well as suggestions, regarding news and features are welcome and should be submitted to the editor. Subscription is free. Copyright © 1981 by Andrews University. Reproduction in whole or in part without written permission is prohibited.*

*Andrews University is committed to equal educational and employment opportunities for men and women, and does not discriminate on the basis of race, color, sex, national origin, or handicap among its students or employees or among applicants for admission, employment or housing.*

## 15 Andrews' Bold Move into the World of Business



## 16 A Vision of Greatness

*By Joseph G. Smoot, Andrews University president. Dr. Smoot, in a brief description of the year past at Andrews, discusses the University's advancement and progress toward a higher standard of excellence.*

## 17 The Andrews School of Business

*By Sandra Doran.*



## 20 Achieving Success in the Corporate World

*By Becky Frost. Alumni of the Andrews School of Business are going places, experiencing success with their interpretations of big business. FOCUS' feature editor talks about a few of them here. . . graduates who are finding that, indeed, there is business after college.*

## 22 The Andrews University Commitment to Free Enterprise

*By Joseph G. Smoot.*

## 23 "From this atmosphere... leadership will surely come."

*The leaders of the southwestern Michigan business and industrial community have high expectations of Andrews, and specifically, of graduates of the university's School of Business. Here, some of the leaders of that community discuss the future of business, and how Andrews and her graduates will contribute in the 1980s and beyond.*

## 27 Financial Report for 1980

*By Vernon H. Siver, Andrews' vice president for financial administration.*

## In This Issue

We introduce the work of new members joining the FOCUS staff.

Mark Driskill, a communication graduate of Southern Missionary College in Tennessee, is news editor, coordinating coverage of campus activities in the University Update section.

Becky Frost, who recently was named to this institution's first communication intern post jointly sponsored by Andrews and the General Conference Communication Department, contributes full-length articles and other material in her role as feature editor.

Also assisting, as news reporters, are Bill Knott, who worked in the Atlantic Union College public relations office while earning a degree in English, and Don Jehle, who was active as student newspaper editor, campus radio station announcer and yearbook photographer while earning a degree in communication from Southern Missionary College. Before entering the Theological Seminary at Andrews this fall for advanced training, Bill spent a year as an assistant pastor in Massachusetts, and Don served for a year as photographer and graphic artist for the Review and Herald Publishing Association in Washington, D.C. and then as an assistant pastor and literature evangelist in Virginia.

Brian Rendel, a business major who recently graduated from Cedar Lake Academy where he served as senior class president, joins photographers Jeffrey Johnston and Dave Sherwin to provide professional-quality visuals throughout. Jeane Robinson continues as alumni editor, and welcomes continued submissions from readers.

Of course, no listing would be complete without mention of Jeanne Hartwell and Rebecca May who, working behind the scenes, render typing and editorial services in addition to an extra measure of objectivity and encouragement as we prepare each issue.

Taken together, this creative group combines their talents to bring you a view of Andrews University each quarter. Drop us a card or letter and let us know how we're doing—we'd love to hear from you.

## Departments

- 4 University Update
- 43 Andrews Alumni
- 52 In Sharper Focus
- 55 Announcements
- 58 Letters

## Correction

FOCUS inadvertently omitted the fact that Ivan T. Blazen, mentioned in the Fall 1980 issue as having been named chairman of the New Testament department in the Seventh-day Adventist Theological Seminary, received his PhD degree from Princeton Theological Seminary. He has also studied at Union Theological Seminary, the University of Heidelberg in Germany and Drew University.



# University Update

## Crisis Hotline Service Begun

A crisis-intervention telephone "hotline" began service on Nov. 4 at Andrews.

The service, named "Open Ear Hotline," is operated by Andrews Christian Youth in Action (ACYA) and is staffed by trained lay counselors, most of whom are Andrews students in social work, ministry or health-related fields.

It operates from 6 p.m. until 6 a.m. seven nights a week. Phil Hieger, sophomore social work student and director of "Open Ear," explains the reason for the evening hours: "This is when most people experience depression and loneliness."

The counselors provide guidance within a Christian framework. They have been instructed in methods of concerned listening and are trained not to impose their own value systems on callers. Training sessions for counselors were conducted by Antoinette Williams, a 1979 Andrews graduate in social work.

The "hot line" serves the Berrien Springs area and outlying communities.

## Nursing Professor Wins Seven Medals

"I try to follow the eight natural laws of health, and I feel it has paid off for me," says Charlotte Hamlin, winner of seven medals in the Senior Olympics held in Springfield, Ill., in September. The 62-year-old Mrs. Hamlin, assistant professor of nursing, attributed her winning to a daily health program.

"If more people would do this, they would have better health. The closer we harmonize our lifestyle with the basic laws of nature, the more likely we are to attain high levels of health and vitality," she said.

"I believe that man was originally created by God to live a long, healthy life," said Mrs. Hamlin. "God has shown us how to make this a reality, scientifically. If we cooperate, good health can be ours relatively easily."

Many sports were included in the Senior Olympics: golf, bowling,

swimming, badminton, tennis, bicycle racing and track and field events.

Competing against more than 600 participants, Mrs. Hamlin, in the 60-to-64-year age group, received gold medals in the 50-meter run, 100-meter run, standing broad jump, running broad jump and badminton. Two silver medals represent her efforts in the one-mile walk and the 200-meter run.

Mrs. Hamlin ranked second in the total number of points in her age group. Because the swimming competition was held on Saturday, she was unable to enter that event.

## Ministerial Interns Affected by Changes

A ten-year training program for the church's professional ministry has been formalized, according to Dr. Thomas Blincoe, dean of the seminary.

Blincoe reports that the denomination has also voted to grant its 375 sponsored seminary students the same educational subsidies and survivor's benefits it now affords full-time employees.

In addition to a regular four-year undergraduate course, the church is recommending a combined total of four years' field experience and nine academic quarters

of graduate instruction at the seminary before ordaining ministerial candidates. Efforts are under way to coordinate the curricular offerings of the seminary and the denomination's ten North American senior colleges.

The monthly stipend the church pays its sponsored students has been raised, and special provisions have been made to aid non-U.S. students who cannot be legally employed while studying in the U.S.

As one of Andrews' eight approved and accredited specialty areas, the seminary and associated programs offer students several possible degrees: master of arts in religion, master of divinity, doctor of ministry, and doctor of theology.

## Record Enrollment Again This Year

Andrews has enrolled 3,018 students this fall, completing the largest registration in the school's history, according to Dr. Joseph G. Smoot, president.

"We are pleased to see Andrews continue to grow, at a time when some colleges and universities are experiencing a loss in enrollment," Smoot said. "This total of 3,018 students is an increase over last year's fall registra-

tion—also record breaking—of 2,983," he continued.

The overall enrollment this year is as follows: College of Arts and Sciences, 1,605; College of Technology, 330; School of Graduate Studies, 447; School of Business, 260 (188 undergraduates and 72 graduates); Theological Seminary, 375; and one undergraduate student is unclassified. There are 2,124 students attending Andrews on the undergraduate level and 894 on the graduate level.

Among undergraduates, the breakdown is as follows: 438 seniors, 429 juniors, 477 sophomores, 572 freshmen and 208 others.

"This is the first year for our School of Business, and we are pleased to have more than 250 students enrolled," Smoot said. The school serves as the fifth school within the structure of the university and maintains business administration degree programs on undergraduate and graduate levels.

Smoot said 24 Andrews students are involved in special work and study programs around the world while another 314 students are enrolled in programs leading to an Andrews degree offered at two affiliated SDA foreign colleges—Adventist Seminary of West Africa in Nigeria and Helderberg College in South Africa. This comes to an overall total of 3,356 students involved in educational activities related to the university



African Chief F. Olu Adetola met with Provost Roy Graham when he visited the Andrews campus in November. Adetola is chief of the Ili-shan-Remo area of West Africa, the location of the Adventist College of West Africa, affiliated with Andrews. The chief talked with several Nigerian students while here, and, according to Graham, he was "very impressed and enjoyed his visit."



Charlotte Hamlin



this year, up from last year's total of 3,220.

According to Dr. Dwain Ford, dean of the College of Arts and Sciences, several new courses of study have been added this year. A degree in fine arts is available for the first time through the art department, and a concentration in botany is offered leading to a degree. The home economics department has made available a degree in family studies with options in one of three areas: family relations, family economics and management or child development. A degree is also being offered in nutrition science for students interested in research in nutrition. Two new programs have also begun in the computer science area where students can now receive degrees in information science and computer science.

The university is also presenting evening courses which apply toward industrial and engineering technology degrees. These classes, as well as those in the School of Business, are offered during the late afternoon and evening, accommodating those with full-time employment, as well as those interested in starting a career.



Becky Frost



Esther Manestar

Andrews' continuing education series, Lifelong Learning, is presenting a full range of classes. These special courses and workshops are designed for administrators, educators, business and industrial specialists, health care and family life workers and ministers. A number of workshops for personal development are also available, such as organ design and building, creative lifestyle, beginning painting, pilot training and ground school, Chinese cooking and others. More than 90 undergraduate, graduate and noncredit courses are being offered for students interested in classes within the university environment.

### Former SA President Pursues Internship

Becky Frost, a 1980 Andrews graduate, who served as student association president her junior year, has been selected by the General Conference to serve as an intern for the university's public relations department.

According to David H. Bauer, vice president for development and public relations, the two-year position is one of 12 authorized in the continental United States and is jointly sponsored by the university and the General Conference communication department.

Miss Frost will serve as feature editor of FOCUS, and assist in a wide number of public relations activities and special projects under Chris Robinson, departmental director.

She received a bachelor of arts degree in English and communication in June. An honor student all four years, she served as vice president for publications



Tamra Schultz

of the Adventist Intercollegiate Association her senior year. She has also been president of the English club and vice president of the Society of Andrews Scholars.

Frost participated in the Andrews European Study Tour for eleven weeks this summer to begin graduate study in English. The tour included the United Kingdom, France, Belgium, Switzerland, Austria, and the East and West German Republics.

Miss Frost is the daughter of retired Captain and Mrs. John F. Frost, III of Springfield, Va. Before attending Andrews in the fall of 1976, she attended Nile C. Kinnick High School in Yokosuka, Japan, where Capt. Frost was stationed. Much of her education was received at various places around the world and throughout the continental United States as she has traveled with her family. Summer employment while in college included detective work for the Navy's Exchange System stationed in Norfolk, Va.

### Two Killed As Plane Crashes

Two Andrews students, Esther Manestar and Tamra Schultz, were killed in a private plane crash in Haiti on August 10, ac-



Joseph Blatchford, a former director of the Peace Corps and founding director of the Action Agency, spoke to Andrews students at an assembly just before the national election in November. Blatchford has served as deputy under-secretary of commerce and an international management consultant for the president's office. He was in Berrien Springs on behalf of the Berrien County Reagan-Bush Committee.

cording to David H. Bauer, vice president for development and public relations.

Miss Manestar, of St. Louis, Mo., died instantly. Miss Schultz, of Petersburg, Mich., died several hours after the crash. Ray Watkins, a former Andrews student from Montego Bay, Jamaica, was admitted to a Daytona Beach, Fla., hospital for burn treatments. He has since been released.

The plane crashed 30 miles northwest of Port-au-Prince, Haiti, into the side of a mountain.

Paul Jensen, the pilot, and Debbie Mahoy, both residents of Florida, were also seriously injured in the crash. They were admitted to the Gainsville Burn Center in Florida and have also been released.

### Douglas Lectures at Howard University

Dr. Walter B. T. Douglas, professor of church history and history of religions at the seminary, presented a series of lectures at Howard University Oct. 18 and 19. Douglas spoke at Howard as a guest for the Andrew Rankin Lecture Series, which invites professors from universities throughout the country to speak on current topics.

Douglas' topic was "The Church in the Contemporary World—Challenge and Response."

A native of the West Indies, Douglas has had extensive pastoral experience both in North America and the Caribbean. He has taught at Caribbean Union College and McMaster University in Canada.

Douglas received his bachelor of arts, master of arts and bachelor of divinity degrees from Andrews, a master of sacred theology from McGill University in Canada, and a PhD from McMaster University. He was named to *Who's Who in Religion in America* in 1975 and as an *Outstanding Young Man in America* in 1974.

Douglas is the author of a number of scholarly magazine articles and is currently authoring a book entitled "Sanctity and Secularity," which is an examination of Christian faith and belief in contemporary society.

He was the organizer of the LaRue Circle, an academic group which meets monthly to discuss missions and comparative religions throughout the world.



## Former Graduate Dean Dies

Dr. Emil Leffler, retired dean of the Andrews University School of Graduate Studies, died in Berrien Springs Nov. 14 at age 81.

A native of New York City, Leffler's career spanned 47 years of service to educational institutions, several operated by the Seventh-day Adventist Church.

He served for eight years at Broadview College in Illinois as professor, registrar, director of admissions and director of the summer school; 10 years at Battle Creek College on the faculty and as president; 21 years at Albion College in Michigan as dean; and eight years at Andrews University as dean of the School of Graduate Studies.

Leffler received an associate of arts degree from Atlantic Union College, a bachelor's from Columbia Union College, a master's from Columbia University, and two honorary doctorates—in science from the Detroit Institute of Technology and in law from Battle Creek College. He pursued further academic training at the University of Chicago and the University of Michigan.

He served on a number of state and national committees, including such groups as the YMCA and the Consumer Credit Industry, and was active in Delta Sigma Rho, Pi Kappa Delta, Phi Eta Sigma, Omicron Delta Kappa, Phi Mu Alpha-Sinfonia and Delta Mu Delta.

Leffler was president of numerous organizations such as the Michigan Colleges Association, the North Central Association of College Deans, the Michigan Association of Collegiate Registrars, Michigan Division of Higher Education and the Michigan Educational Association.



Emil Leffler

He was also active as coordinator for the Midwest Conference of Academic Deans, the Michigan Association of Church-related Colleges, the Michigan Consumer Finance Conference and chairman of the Michigan Council on Economic Education.

Leffler held membership in numerous professional associations encompassing interests in history, finance, economics, human relations and education.

He retired in 1968 and was named Dean Emeritus of the School of Graduate Studies by the university's Board of Trustees in 1969.

Commenting on Dr. Leffler's death, Andrews University President Joseph G. Smoot said: "Emil Leffler had a long and distinguished educational career. His experience and wise counsel were effective in helping Andrews achieve North Central accreditation as a master's degree-granting institution in the early 1960s. His perceptive insights, kind ways and the true demeanor of a Christian gentleman endeared him to many."

Survivors include his wife, Elsie, in Berrien Springs; and two sons, Richard, in Athens, Ga. and Harold, in Niles, Mich.

## Art Professor Impersonates Historical Figures

The Italian accent is a little forced, and the beard slips occasionally, but sixteenth-century Italian painter and inventor Leonardo da Vinci has everyone's

attention as he lectures on his life and work in Andrews' art appreciation classes.

"Da Vinci" is one of several famous artists who was brought to life last fall in the art classes of Greg Constantine, professor and chairman of the art department. Drawing on a broad knowledge of each artist's life and the historical period in which he worked, Constantine wore tights, a beard and other accessories to impersonate the artists and gave a first-person account of their work.

"I had thought of impersonating famous artists in my classes many times," says Constantine. "But an article I read last summer about a science professor who used this technique successfully gave me the push I needed." In addition to the lectures given as da Vinci, Constantine lectured as Vincent Van Gogh, Pablo Picasso and Michaelangelo.

"There's certainly a lot of entertainment value for my students when I appear as one of these artists," he adds, "but I don't make anything up. All the material I present is factual. I encourage my students to probe, to ask questions about the character I'm representing. If I can help them sit up and notice a little more about the artists we're studying, I feel I've been successful."

Constantine, a member of the Andrews faculty since 1963, is a serious painter in his own right. He is best known for his technique of painting subjects as they would appear on a television screen, in a series of video dots. His works are permanently ex-

hibited in several museums and private collections, and he has given shows in many cities, including New York and Bucharest, Romania.

He holds a master of fine arts degree from Michigan State University, and is a member of the College Art Association.

## James Cox Assumes Avondale Presidency

James J. C. Cox, formerly professor of New Testament and chairman of the New Testament department at the seminary, has assumed the presidency of Avondale College, New South Wales, Australia.

A native New Zealander, Cox began his career as an evangelist in Tasmania and New Zealand. He later taught in the religion department at Columbia Union College before joining the faculty at Andrews in 1965. He also taught at Harvard University, as a teaching fellow, at the Episcopal Theological Seminary in Alexandria, Va., and as the annual professor at the William F. Albright Institute of Archaeological Research in Jerusalem, Israel.

Cox received his bachelor of arts degree from Walla Walla College, and his master of arts degree from Andrews. He pursued further graduate work in semitic studies at Johns Hopkins University and, in 1973, completed his doctorate at Harvard, graduating with distinction.

At Harvard, Cox studied in the department of the study of religion, with special emphasis on



Greg Constantine as Leonardo da Vinci



Dr. Walter H. Lewis, botanist and professor of biology at Washington University in St. Louis, spoke at Andrews on the subject of herbs and their effect on humans. Dr. Lewis is the author of several books on botany.



the New Testament and Christian origins. During his doctoral studies, Cox was the recipient of several fellowships, including three Harvard graduate fellowships, a Rockefeller doctoral fellowship and a Danforth teaching grant.

Cox has served as general editor of the scholarly series, *Andrews University Monographs*, from 1974 to 1977, and will continue as associate editor of the journal, *Andrews University Seminary Studies*. He has published numerous articles in a variety of journals and dictionaries such as the *Harvard Theological Review* and the *New International Standard Bible Encyclopedia*. He has also presented papers at a number of learned societies such as the Seventh International Congress on Patristic Studies held at Oxford University in England, and the First International Congress on Coptology conducted by the Societe de Geographie in Cairo, Egypt.

Cox is a member of the Society of Biblical Literature and the American Schools of Oriental Research.

He is married to the former Y. Alice Cameron, who served as manager of the Andrews University Bookstore from 1968 to 1979. Their son, John, is a professional photographer residing in New York.

Avondale is affiliated with Pacific Union College on the undergraduate level and with Andrews for graduate studies.

As Cox was leaving Andrews, he was awarded the John Nevins Andrews Medallion. The medallion is given by the university recognizing significant achieve-

ment in the advancement of knowledge and education. Award is made on the basis of excellence in teaching, meaningful research and the publication of research findings.

The medallion is reserved primarily for alumni, faculty members, or those who may have a special relationship to the university. Selections are made by the award committee composed of administrators and faculty.

The award commemorates the sesquicentennial of the birth of John Nevins Andrews in 1829. In 1960, Andrews University was named for him.

## Blythe Owen Wins Another Award

Dr. Blythe Owen, professor of music at Andrews, has been named "Michigan Composer of the Year" by the Michigan Music Teachers' Association (MMTA). The eighty-one year old composer-in-residence recently produced a composition under contract for the MMTA which will be vying for top honors in the country when the National Music Teachers' Association meets in the spring.

"The award came as a surprise to me," Dr. Owen says. "I didn't have any idea that my work was being considered, but I'm delighted with the honor." Though this is the first time she has been selected for top state honors by the MMTA, she is no stranger to awards. Her compositions have won numerous local, national and international prizes, and have had many performances at music festivals, universities and churches, as well as on radio.

Dr. Owen's compositions were also recently the subject of a doctoral dissertation by Alfendy Mamora, a 1970 Master of Music graduate of Andrews who completed a doctorate at New York University. Mamora's dissertation dealt specifically with Dr. Owen's major sacred choral works, most of which have been composed during the last three decades of her career.

"It's very unusual for a doctoral dissertation to be written about a living composer," says Dr. Paul Hamel, chairman of Andrews' music department. "We're delighted that this honor has come to someone who richly deserves it."

There is another side to Blythe Owen, a less-public world than that of award-winning compositions and premiere performances. Besides teaching a full complement of classes, she also makes time for between 25 and 30 private lessons a week in her home, many of them to school-children who have little idea of the national reputation of their teacher. Spending long hours with tiny fingers and elementary scales might irritate many others, but not Blythe Owen.

"I think it's vital to help children learn to love music at an early age," she says. "Watching them learn is an exciting process for me, too. And besides," she adds smiling, "they're so cute! Some of them can barely span five keys on the piano, but they're trying, and that's the most important thing."

Dr. Owen joined the Andrews faculty in 1965, having previously taught at Walla Walla College, Northwestern University, the Cos-

opolitan School of Music in Chicago and Roosevelt University. She is listed in *Who's Who in the Midwest*, the *International Dictionary of Musicians*, and the first edition of *Who's Who in American Women*.

## Foreign Student Advisor Presents Report

Ken Blanton, Andrews' faculty advisor for foreign students, presented an in-depth study report at the Region V National Association for Foreign Student Affairs convention in Detroit, Nov. 6 and 7. His report was a follow-up of a presentation given at the national NAFSA convention in May.

Blanton's presentation, "International Student Advising—The One-Person Office: Some Suggestions for Extending Effectiveness," focused on the unique needs and difficulties of advisory personnel working alone on college and university campuses.

"This is a new type of approach," says Blanton. "Most regional conventions of this type cater to the needs of the multiperson international student staff on the large public and private campuses. There is a great demand for information and material that will help those who must work alone or with a limited staff in doing this critical work."

Blanton's responsibilities include supervising the legal status of more than 550 international students now enrolled at Andrews. Changes in government immigration laws, work restrictions, and student and exchange visa requirements must be communicated to these students on a continuing basis for them to maintain their student status in the country, Blanton said.

Blanton joined the university staff in 1974. He holds a master's from Andrews, and is currently completing requirements for the doctor of education degree here.

## Edith Schaeffer Speaks at Family Life Workshop

Edith Schaeffer, author of eight books on Christianity and the family, was a major speaker for the sixth annual Family Life Workshop held at Andrews in September. The workshop was sponsored by the General Conference and was designed to inspire and equip participants in meeting the needs of their own



James Cox receives medallion of merit from President Smoot.



Blythe Owen



families as well as reaching out to others in a family-centered ministry.

Mrs. Schaeffer, speaking to more than 400 people at Andrews Academy Auditorium one evening during the workshop, told of experiences she has shared with her husband over the past twenty-five years. As co-founders of the L'Abri Fellowship in Switzerland, the Schaeffers have helped several thousand young people discover the importance of implementing Christian values into a family relationship.

"Christian values don't just happen in a family," Mrs. Schaeffer said. "It takes work and patience and a willingness to let the Holy Spirit work in the life of a family."

She has written such books as "L'Abri," "What is a Family?" "Hidden Art," "Affliction," and "A Way of Seeing." Her husband, Dr. Francis Schaeffer, has produced films dealing with Western history and Christian ethics.

Together the Schaeffers have completed two film series, "How Should We Then Live?" and "Whatever Happened to the Human Race?"

John B. Youngberg, associate professor of religious education and director of the seminar, said the workshop was designed to train teams in concepts and methods of organizing a church-centered family life program. "The goal of the seminar," Youngberg said, "was to give volunteer workers and pastoral couples Biblical insights and practical 'how to' methods for developing family-based ministries in their own homes and to extend this to others as family evangelism."

Speaking of the problems in today's families was Youngberg's wife, Millie, associate professor of education and co-director of the seminar. "The family today is in great need of support. Because of this need we want to help others," Dr. Youngberg said.

The seminar sponsored several other speakers including Karen Burton Mains. Mrs. Mains spoke of her Christian ministry as a homemaker and hostess. While working with her husband, David, in Chicago's Full Circle Church Fellowship, Mrs. Mains developed her successful system of "hospitality evangelism" for sharing the gospel. Out of these experiences grew her best-selling book, "Open Heart-Open Home."

More than 130 people participated in the seminar held over a ten-day period.

The Family Life Workshop was held as a part of Andrews' Life-long Learning continuing education program.

## Staff Member Dies Suddenly

Dorothy Van Duinen, 52, assistant director of the Teaching Materials Center in the James White Memorial Library at Andrews, died Nov. 13, after a short illness. Mrs. Van Duinen was the wife of Donald Van Duinen, principal of the Ruth Murdoch Elementary School at Andrews. The Van Duinens have lived in the Berrien Springs area since 1956.

"Dorothy Van Duinen contributed greatly to the well-being of the university community," remarked Andrews President Joseph G. Smoot. "Beloved by children in the Ruth Murdoch Elementary School, she developed a strong library there. More recently, her work in the Teaching Materials Center made that a respected department of the James White Library. Above all, Dorothy's happy, outgoing personality meant a lot to those who knew and loved her."

Mrs. Van Duinen was born in Orlando, Fla., on January 19, 1928. She was a graduate of Battle Creek Academy in 1946 and received a two-year teaching certificate from Andrews in elementary education in 1953. In 1974 she received a bachelor's degree from Andrews in elementary education with a double major in art and science. She taught at the Kalamazoo Junior Academy from 1953 to 1956. After moving to

Berrien Springs, she taught at the Berrien Springs church school from 1956 to 1957. She was the librarian at the Ruth Murdoch Elementary School from 1968 through 1977 when she assumed her most recent position at the Andrews library.

The funeral was held at Pioneer Memorial Church and burial was in the Oak Hill cemetery in Grand Rapids.

She is survived by her husband; a daughter, Judy; two sons, Keith and Loren; all of Berrien Springs; her mother, Mrs. Ruth Hammond of Battle Creek; two foster sisters, Marion Nimback, of Detroit and Mary Ealy of Kalamazoo.

The family asks that memorials be made to the worthy student fund at Ruth Murdoch Elementary School.

## Faculty Receive Advanced Degrees

Two Andrews' faculty members have completed work on advanced degrees, according to Dr. Roy Graham, university provost.



Raymond Leadbetter

Dr. Raymond Leadbetter, associate professor of English, was awarded a doctorate in English literature by Indiana University at Bloomington. Leadbetter joined the school's faculty in 1967.

Born in Mission City, British Columbia, Canada, Leadbetter has completed two degrees at Walla Walla College, a bachelor of arts in education and history in 1958 and a master of arts in education three years later. In 1968 he received a master of arts in English from Andrews.

While teaching English, journalism, speech, history and Bible at Auburn Academy in Washington, from 1958 to 1966, he spent four years as public relations director for the academy and was also active in area civil defense work.

Leadbetter is a member of the Modern Language Association of America.

Dr. Kermit L. Netteburg, assistant professor of journalism, received his doctorate from Minnesota University. Netteburg's doctoral dissertation was entitled "Cameras in the Courtroom: Is a Picture Worth a Thousand Words?"

Born in San Jose, Calif., he received his bachelor of arts degree in business administration from Union College in 1967. Four years later, he earned his master's degree in journalism from Colorado University, Boulder, Col.

Netteburg has served as a teacher at Campion Academy and as business manager for Oak Park Academy, Nevada, Iowa, for two years before joining the Andrews faculty in 1973.



Dorothy Van Duinen



Edith Schaeffer (right) talks with participant in the Family Life Workshop.



## Wittschiebe Speaks For Week of Prayer

Dr. Charles E. Wittschiebe, former professor of pastoral care at Andrews, was the featured speaker for the fall week of spiritual emphasis held October 20 to 25 on campus. Dr. Wittschiebe retired from Andrews in 1974. Born in New York City, he graduated from Atlantic Union College in 1931 and received an honorary doctor of divinity degree from Andrews in 1964.

Dr. Wittschiebe has taught such courses as Marriage and the Family, The Church and Social Problems and Marriage Counseling. He has also conducted seminars in pastoral psychology and counseling for many groups, and his speaking engagements have called him to Canada, Central America, Australia and New Zealand. He spent one year of clinical pastoral training at St. Elizabeths Hospital and the National Training School for Boys (both in Washington, D.C.), and initiated an introduction to clinical pastoral training. He has written articles for several denominational magazines and is the author of the book *God Invented Sex*.

## Architecture Professor Brings World View To Department

Dr. Neville H. Clouten has been appointed professor and new chairman of the department of architecture. Clouten was formerly senior lecturer in architecture at the University of Newcastle, New South Wales, Australia, since 1969.

A native of Australia, Clouten began his career as an architect in Stockholm, Sweden. He later did

research in architecture at Edinburgh University in Scotland where he received his doctoral degree.

Clouten received his bachelor of architecture degree from the University of Sydney, N.S.W., Australia, and his master of architecture degree from Ohio University, Columbus, where he studied architectural history and photogrammetry.

While at Edinburgh, he used a unique method of stereoscopic projections of architectural spaces for research in visual perception. A teaching method has developed as a result of these studies.

After obtaining a stereoscopic pair of photographs from a building location, Clouten projects them onto a screen using two slide projectors. One picture reflects a slightly different angle

of the building than the other. The result is that the mind reconstructs a three-dimensional quality of space which assists in capturing the feeling of the real building.

"This method brings the essence of what a building is like into the architecture laboratory and analyzes it in simulated three-dimensional rather than two-dimensional conditions," he said.

Clouten has published numerous articles in a variety of architectural journals and is a fellow in the Royal Australian Institute of Architects and a member of the Royal Institute of British Architects, the Architect's Accreditation Council of Australia, and a former member of the Newcastle Gallery Society Committee and the assessing panel for design awards, Australia.

He is married to the former Norene May Rippon, also of Australia. They have two children.



Dr. Charles Wittschiebe talks with students.

## Education Department Reaccredited

The National Council for Accreditation of Teacher Education has granted a seven-year reaccreditation to Andrews as a training institution for teachers and professional school personnel, according to President Joseph G. Smoot.

"This renewed accreditation is the maximum approval the council gives," Smoot said. "It is very important for Andrews to meet these high standards so that both students and potential employers know what a degree from Andrews means."

In 1970, Andrews received its first accreditation for the undergraduate education and master of arts in teaching degree programs. Four years later the graduate programs for elementary and secondary school principals and guidance counselors were approved by the council.

As one of Andrews' eight nationally-accredited programs, the education department offers an undergraduate degree in education and graduate level degrees in educational counseling and psychology, administration, foundations and measurement, as well as curriculum, instruction and supervision.

"We recognize and appreciate the important contributions of the classroom teacher, school principals and superintendents in the area who have cooperated with



This 32-foot-tall mechanical structure, called the "human yo-yo" by some, was created by Dr. Victor Bigford, a senior art major. Bigford, who classifies himself as a perpetual student, hopes to someday teach art on the college level. He says the kinetic sculpture took nearly 250 hours of his time and cost almost \$1300 to build. The sculpture was opened to riders to coincide with Bigford's indoor senior art show in the Art department which opened November 23.



Neville Clouten



our teacher training program. They have helped keep our standards high," Smoot said.

## LPN Program Now Being Offered

Andrews' College of Technology now offers a licensed practical nursing (LPN) program jointly sponsored with Hinsdale Hospital, according to Stephen Young, director of occupational education at the university.

The 12-month program is based on approximately 2,000 hours of practical training, says Young. All instruction is received off-campus in connection with the hospital.

"Job opportunities for LPNs are good all over the country," Young said. LPNs are often the hospital personnel in the most direct contact with patients. This is exciting work."

The merger offers students standardized credit from an accredited university. LPN students now reap the benefits that all Andrews students receive. In addition, this training can be used as a base for furthering one's education in the field if so desired.

"We have 36 students currently enrolled in this program," said Young. "That proves that there is a need for this type of educational opportunity in our curriculum."

## Soviet Dissident Speaks on Campus

"The dissident movement in Russia is much more widespread than Americans realize," Alexander Ginzburg, a recent Soviet exile said as he spoke to a student assembly in Johnson Auditorium Thursday, Oct. 9.

Speaking through an interpreter, the exiled journalist said the simplicity of the idea of human rights has kept it alive and growing in Russia, even though the government routinely imprisons and deports those who speak out.

Born in Moscow, Ginzburg, 43, has been active in the human rights movement in the USSR since its very inception. Opposition to the government's repressive policies brought him three severe jail terms and nine years of imprisonment before finally being stripped of his citizenship and exiled to the west.

In 1979, Ginzburg and four other dissidents were exchanged for two convicted Soviet spies. Up to this

point there had been no record of a transaction in which Soviet citizens were traded for Soviet citizens and an American prisoner was not involved.

Ginzburg painted a picture of a Russian populace eager for religious books, and of "underground" churches that do not follow the stifling rules that state-approved churches are forced to adhere to.

Religious groups now provide the main support for the civil rights movement, he said, although other groups, such as workers, are taking part.

Ginzburg spoke of the accomplishments of Vladimir Shchelkv, an Adventist activist in Russia who died this spring in a work camp at age 84.

Shchelkv, he said, established the first underground printing press in the country, and was responsible for printing a series of books which today are the basic textbooks of the human rights movement in Russia.

It is important to remember, he said, that a nation where a 40-year reign of terror wiped out between one-fourth and one-third of the population, "had a tremendous number of victims, but also a great number of executions."

During his 20 years of involvement in the human rights movement, Ginzburg said he never saw a time when it grew weaker.

One overriding principle of the dissidents in the Soviet Union, Ginzburg said, is a commitment to non-violence.

"I come from a country that has been created in terror, and I don't advise anyone to live by such means," he said.

Ginzburg today devotes much of his time in helping the Russian Social Fund, organized in Switzerland by Nobel Prize-winning Russian author Alexander Solzhenitsyn to help political prisoners in the Soviet Union.

## Seminary Professors Present Papers

Lawrence T. Geraty, professor of archaeology and history of antiquity and William H. Shea, associate professor of Old Testament, both of the theological seminary, presented scholarly papers at the annual meeting of the Society of Biblical Literature and American Academy of Religion in Dallas, Nov. 5 to 9.

Geraty chaired a symposium designed to review the results of American archaeology in Jordan and their implications for biblical studies. Geraty himself presented a paper surveying the history of archaeological exploration in that area.

Geraty received his doctorate from Harvard University, and participated in three archaeological "digs" while completing his graduate work. He has also participated in all five of the archaeological digs which Andrews has sponsored at Heshbon, Jordan. He joined the faculty in 1966.

Shea presented the results of his study of two geographical lists found at the site of Ebla in an-

cient Syria. One of these mentions the biblical city of Sodom, he believes. Shea holds a doctorate in Ancient Near Eastern Studies from the University of Michigan, and a medical degree from Loma Linda. He served as a physician in Nicaragua, Trinidad, Massachusetts, and California before coming to Andrews in 1972.

The Society of Biblical Literature, founded in 1880, is one of the most prestigious societies for scholars and teachers in biblical studies. Geraty and Shea joined with other scholars of the American Schools of Oriental Research to celebrate the society's one hundredth anniversary at the convention.



Dale Tyrrell



Alexander Ginzburg (right) with student Dina Novak.



## Tyrrell Appointed New Security Chief

Dale S. Tyrrell has been appointed director of the university's security force, according to Dr. Reger Smith, vice president for student affairs. Tyrrell replaces Donald Candy, who accepted a position with an Elkhart, Ind., firm in September after 14 years at Andrews.

The 49-year-old Tyrrell is a former policeman, having served eight years on the police force of Groton, New York, where he rose to the rank of acting chief. He has also worked as a plant foreman and manager for manufacturing companies in New York, Michigan, and Iowa.

Tyrrell directs a combined force of 13 patrolmen and is responsible for coordinating security, safety and traffic arrangements. He also serves as the university's liaison to the Berrien Springs-Oronoko Township police force.

The new security director was born in Milwaukee, Wis., and grew up in central New York state. He graduated from high school in McLean, N.Y., and began work in a manufacturing company. In addition to eight years of police duty, he has worked as a book salesman, plant foreman, and most recently, as plant manager for the Nordic Drop Forge Company in Cedar Rapids, Iowa.

"I'm glad for the opportunity to work for an institution I strongly believe in," says Tyrrell, noting that two of his children have attended Andrews. "I want to help shape the university's security force as a helpful and effective service to the campus and the community."

Tyrrell is married to the former Sandra Albertson.



William Shea

## WAUS Expands To Fill New Roles

Two significant developments affecting WAUS-FM may result in a major expansion program at the university-owned radio station, according to station manager Allen Steele.

On September 9, the Berrien Broadcasting Corporation, a recently incorporated organization, submitted an application to the Federal Communications Commission for license to operate a new AM radio station in Berrien Springs. The corporation announced that it has asked the management of WAUS to serve as advisor to the board of directors and to operate the new station for the group.

Robert H. Carter, president of the Lake Union Conference, is president of the new corporation. Orlando A. Mastrapa, assistant professor of Spanish at Andrews, is secretary. Other members of the board of directors are: Joseph G. Smoot, Andrews' president; Charles D. Joseph, president of the Lake Region Conference; Elias G. Gomez, associate director of the office of human relations at the General Conference; Richard L. Huff, vice president and general counsel at Andrews; and Vernon H. Siver, vice president for financial affairs at the university.

If a license is granted, the non-directional, full-time station would have a power of 500 watts day and 250 watts night.

The mostly-music format of the station would include segments

for Spanish-speaking and black audiences. French, German and other foreign-language music may be aired. English segments will mainly feature religious music, public affairs programs and news.

Also, WAUS was notified October 23 that its production studio has won a contract with National Public Radio to serve as the national distributor for educational media packages.

WAUS's Studio 91 will receive materials from NPR for duplication and nationwide distribution. A formal contract with NPR will be signed when Studio 91 has completed preparation of its facilities for increased activity.

Two officials from NPR's Educational Division toured the studio on November 7. Dr. Brian Brightly, director of educational services, and Marcia Witten, administrative assistant for NPR's "Options in Education" program, met with WAUS and Studio 91 officers to discuss terms of the agreement.

The NPR contract is expected to double the size of the Studio 91 operation and will require additional space for storage, production, and distribution facilities. There will be new student employment possibilities at the studio as a result of the contract. As many as 15 part-time employees may be hired to handle the increased work load.

NPR materials that will be duplicated and distributed by Studio 91 are designed specifically for use at educational institutions, and include both printed and recorded materials to be used

alongside traditional classroom instruction.

This project is the forerunner of a larger NPR plan to offer college classes for credit over the air, and to become an international distributor of college-level broadcast education.

## Dudley Wins Author's Award

Dr. Roger L. Dudley, assistant professor of church ministry at the seminary, has won an award in the Review and Herald Publishing Association's Author Award Program for his manuscript entitled *Counseling Young People—A Guide for Non-Professional Counselors*.

Out of a total of 161 evaluated manuscripts, six were awarded prizes. Dudley's book took first place and a \$1,000 award in the Health and Home section of the contest.

The book has a non-technical approach, taking a look at different dimensions of youth counseling while illustrating them with actual experiences. All professional advice is boiled down to layman's terms so that these practices can be easily understood. Emphasized are how to build relationships with youth for counseling as well as how to relay decision-making and awareness skills to them.

Dudley is the author of *Why Teenagers Reject Religion* and *What To Do About It* and co-author with his wife, Peggy, *Married and Glad Of It*.

## \$2.5 Million Loan Granted For Retirement Units

University Retirement Centers, Inc., in co-operation with Andrews, has received a Department of Housing and Urban Development loan for the amount of \$2,462,700 for construction of housing for elderly and handicapped persons, according to Vernon H. Siver, vice president for financial administration. Announcement of the loan was made September 5 by U.S. Sen. Carl Levin, of Michigan, and U.S. Rep. David Stockman, of St. Joseph.

"Application was made in March for a low-interest loan of \$3,348,000 in order to build up to 83 housing units on 10 acres of land northeast of the campus," Siver said. "The land is owned by



(L to R) Tim Neal, director of development at WAUS-FM; Dan Cress, Studio 91 manager; Dr. Brian Brightly, director of educational services for NPR; Marcia Witten, administrative assistant for NPR's "Options in Education" program; and Allen Steele, WAUS-FM manager.



the university and is presently being used as agricultural property."

Siver said that Andrews is serving as the sponsoring organization for the effort. The housing will qualify for rent subsidies, Siver said, and will be available to those who qualify.

## Seminary Student Killed in Crash

Jeffrey L. Yeagley, 22, a first-year student in the seminary here, was killed Oct. 14, in a car accident near Berrien Springs. Born in Pittsburgh, Penn., he graduated from Atlantic Union College in 1979 with a bachelor of arts degree in theology and English, and had worked as a pastor for a year in Corning, N.Y.

Yeagley's parents, Elder and Mrs. L. R. Yeagley, are residents of Battle Creek, Mich., where Elder Yeagley is chaplain at Battle Creek Sanitarium Hospital. A brother, Bryan, is a sophomore at Andrews. Two other brothers, Stephen and David, reside in Battle Creek.

Yeagley had been an active member of many organizations while in college, participating in band, choir and the brass ensemble, as well as holding the positions of president of his sophomore, junior and senior classes. He was listed among *Who's Who in American Colleges and Universities in 1979* and was included on the dean's list for seven semesters prior to his graduation.

Memorial services were held at Andrews and AUC and the funeral and interment were in Battle Creek.



Jeffrey Yeagley

## Greene Wins October Footrace

The third annual Thaddeus T. Thudpucker Punkin' Run was notable because of a shortened name and a longer race.

Simply called the Punkin' Run, this year's event featured a half-marathon of 13.1 miles starting near Johnson Gym on the campus, in October.

Kenneth Greene, a junior, came in first place. This year's event was the longest in the race's three-year history, and brought 47 runners out to brave weather in the 40s. Greene had a time of one hour, 14 minutes, 24 seconds. Next was Greg Parrett, with a time of 1:14:30, and Mike Pionkowski came in third with a time of 1:16:07.

The first woman to finish the race was Debra Silver, coming in thirty-ninth overall, with a time of 1:44:49.

The half-marathon was not the only race of the day, however. Preceding it was a 1.5 mile fun run and a 4.2 miler. Michael Wellington came in first in the fun run and Rod Goodchild of nearby Lake Michigan College was winner of the 4.2 mile race. Leena Mammen came in as the first woman runner in the shorter race in which 118 runners participated.

One of the more interesting entries in the half-marathon was 55-year-old Montie Cudd. Cudd ran pulling a rickshaw as his dog jogged alongside him. With a time of one hour, 49 minutes, 18 seconds, Cudd believes he set a

new world's record for running a half-marathon race with a rickshaw. He has been running for three and a half years, one of those years running with his rickshaw.

## Mental Health Workshop Sponsored By ASDAN

A workshop on the view of mental health care in the SDA church was conducted Oct. 10 to 12 by Dr. Lois Eggers, clinical psychologist.

The workshop, open to the public, was presented by the Southwestern Michigan Chapter of the Association of Seventh-day

Adventist Nurses (ASDAN), and was designed for health care personnel, teachers and ministers.

Topics included non-Christian versus Christian schools of psychological thought, use of the will, self-help adjustment programs, habits and safe and dangerous mind sciences.

Eggers has worked as a woman's correctional supervisor, a correctional counselor, a private counselor, and as an elementary and secondary school teacher. She presently serves as a licensed marriage, family and child counselor at a California state penal institution. In addition to counseling, she evaluates convicted felons for appropriate probation and transfer programs.

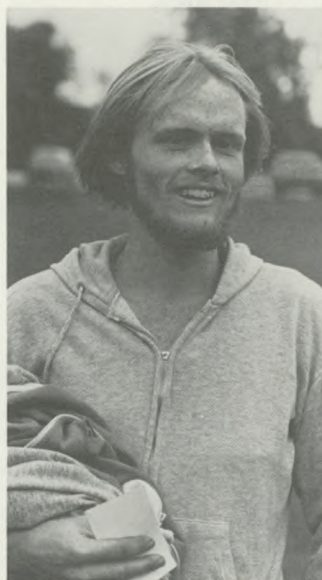

Kenneth Greene



Debra Silver finishes the third annual Punkin' Run.



Ken Greene is congratulated after winning the annual Punkin' Run.



## Preaching, Worship Consultation Held

James W. Cox, Ronald E. Sleeth and James F. White, nationally renowned authorities on preaching and worship, were featured speakers at the first annual Consultation on Preaching and Worship held at Andrews Nov. 3-7.

"Clergy and lay leaders of all faiths were invited to participate in the consultation to renew and further their ministry skills in preaching and worship," said Steven P. Vitrano, chairman of the department of church and ministry at the seminary and coordinator for the program. "This was also the first week of an intensive, three-week, 'Word and Worship' seminar for pastors taking the doctor of ministry degree here."

Robert Bruce Pierce, pastor of the Chicago Temple, First United Methodist Church, spoke at a Friday evening worship in the Pioneer Memorial Church on campus. This celebration service, the culmination of the week, was open to the public.

Each day's program began with a lecture and discussion session. Vitrano conducted the orientation session on Monday. Tuesday morning Sleeth explored the communication problems encountered in proclaiming the Christian faith. Sleeth, a graduate of Northwestern University, is author of the books, "Persuasive Preaching," "Proclaiming the Word" and "Look Who's Talk-

ing." He is presently professor of preaching at Garrett-Evangelical Theological Seminary.

On Wednesday, Cox, professor of Christian preaching at Southern Baptist Theological Seminary, discussed principles of biblical preaching. Cox is a former editor of "The Twentieth Century Pulpit" and has authored "A Guide to Biblical Preaching" and "Surprised by God."

James F. White, professor of Christian worship at Perkins School of Theology, spoke on his specialty, Christian worship, on Thursday morning. White has also authored many books, in-

cluding the recent *Introduction to Christian Worship and New Forms of Worship*.

A symposium and panel discussion on music and worship was conducted by members of the Andrews music faculty Friday morning.

## Reading Methods Workshop Held

A workshop in reading methods was conducted at Andrews Sept. 15-18, by Louise Moon, assistant director of the university's reading center.

Open to the public, the workshop was of particular value to parents, classroom teachers, reading consultants and those interested in helping children or adults master the reading process.

The workshop's emphasis was on the AVT decoding reading method—a multi-sensory linguistic approach to reading, which has been used in classrooms for the past five years. The technique uses a sound-symbol blending process, cited in the July-August 1980 "Educational Researcher" magazine as having a "significantly greater impact on reading than the other experimental treatments."

Assisting Moon with the workshop was Shirani deAlwis, instructor of reading and a doctoral student at Andrews, and Frank Lang, who developed the AVT method.

## Sophomore Student Dies After Accident

Deborah J. Dilley, 19, an Andrews sophomore, died Nov. 19 as a result of injuries she received a day earlier in a car-truck collision near the campus.

Miss Dilley was a life-long resident of Berrien Springs and was majoring in communicative disorders at the time of her death. She attended the Mars Elementary School in Berrien Springs and the Berrien Springs High School where she was a member of the German Club and the Spanish Club and ranked in the top third of her senior class, graduating in 1979.

Survivors include her parents, Mr. and Mrs. Morris U. Dilley; a sister, Kim; and a grandmother, Mrs. Ethyl Dilley, all of Berrien Springs. The funeral was held in Niles, Mich., and she was buried in Berrien Springs.



James White



Louise Moon



Kathy Powell gets in on the action at this year's Punkin' Run.

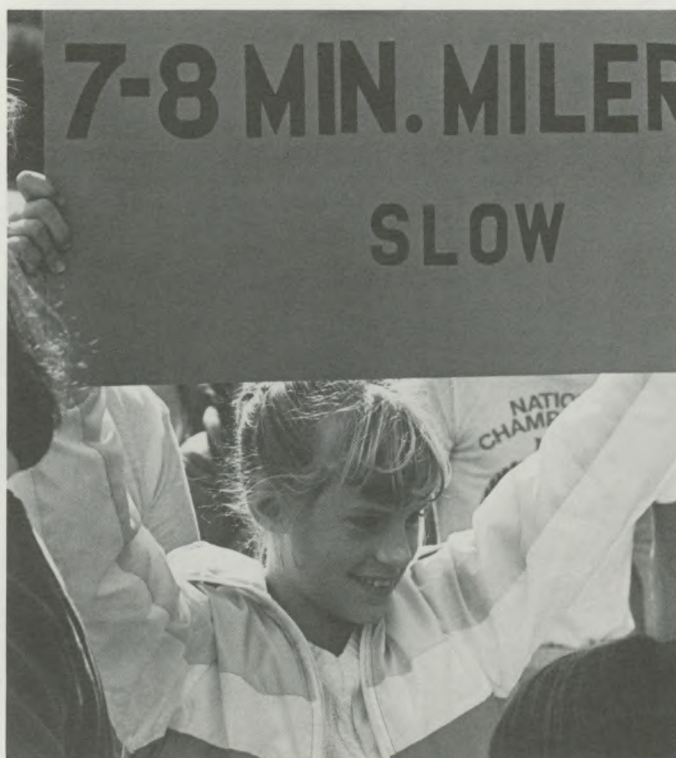

Elementary school student Yvonne Blazen helps out in the third annual Punkin' Run.



Deborah Dilley



## Unique Program Captures Attention, National Award

Andrews has received a grant of \$25,000 for the expansion of an educational children's program called "The Radio Adventures of Captain Magic." The university is one of three winners in the first Metropolitan Life Foundation Awards in Nutrition program.

The program was pilot-tested on a small scale with 103 second graders in the winter and spring of 1980 in the South Bend (Indiana) School Corporation. Captain Magic is a locally invented good-food hero who came into five experimental classrooms via FM radio, teaching lessons about good food and healthful eating habits.

Martha A. Erickson, coordinator of nutrition education for the South Bend Community School Corporation, created Captain Magic, and original scripts were written by Wendy Bognar, an elementary school teacher with a background in advertising and marketing. Mrs. Erickson, who holds a master of science in education from Purdue University, involved co-workers, friends and family in the program's development. It was tested with students in five separate schools in Indiana.

More than 22 Michigan and Indiana school districts have made a commitment to adopt the program. WAUS-FM, the university's public educational radio station, will be coordinating and airing the program. According to President Joseph G. Smoot, this was a classical case of a successful idea that was developed into an award-winning product. "With the help of the Metropolitan Life Foundation, the schoolchildren of the Michiana area will be introduced to nutrition education that has proven to increase nutritional awareness an average of 25 percent," Smoot said.

Under the Awards in Nutrition program, the Metropolitan Life Foundation is contributing a total of \$225,000 over three years to nine educational institutions for innovative, potentially replicable programs in nutrition. The awards are being made for proposals in three specific areas: food and nutrition education in the elementary schools, nutrition education in medical schools and education programs for developing food and nutrition skills for

the aged. Andrews received the award in the first category.

Grants were also awarded this year to Pennsylvania State University and the University of Pennsylvania as part of the program. The three schools to receive the grants were among more than 100 of the nation's largest and most prestigious educational institutions to present proposals to Metropolitan Life.

According to Dr. Patricia G. Mutch, Captain Magic program administrator and assistant professor of home economics at Andrews, the Metropolitan Life Foundation award will enable 2,100 second-graders in the Michiana area to participate in "The Radio Adventures of Captain Magic" during an expanded 16-week period. The program will also be evaluated for its impact on learning and eating habits and tested on a wide basis to show its potential for possible national distribution.

Speaking of the Awards in Nutrition grants, Arthur Sternhell, Metropolitan Life Foundation president, said, "We hope that these awards will encourage innovative programs in nutrition, a subject of increasing national importance. We are delighted not only with the Captain Magic program, but with the outstanding quality and creativity of all the entries."

President Smoot added that as an Adventist institution Andrews is committed to all types of health education. The university offers a bachelor of science in nutrition science as well as a bachelor of science in dietetics which prepares students for the qualifying examination for professional registration as a registered dietitian.

The award was presented to

Smoot by Theodore Cooper, M.D., Ph.D., chairman of the judging committee for Metropolitan Life and a member of the Metropolitan Life Board of Directors. Cooper is a former provost for medical affairs at Cornell University and is now an executive vice president with the Upjohn Company in Kalamazoo, Mich.



*President Smoot and Theodore Cooper.*



*(From left) Martha Erickson, Wendy Bognar, Pat Mutch and Betty Einset.*



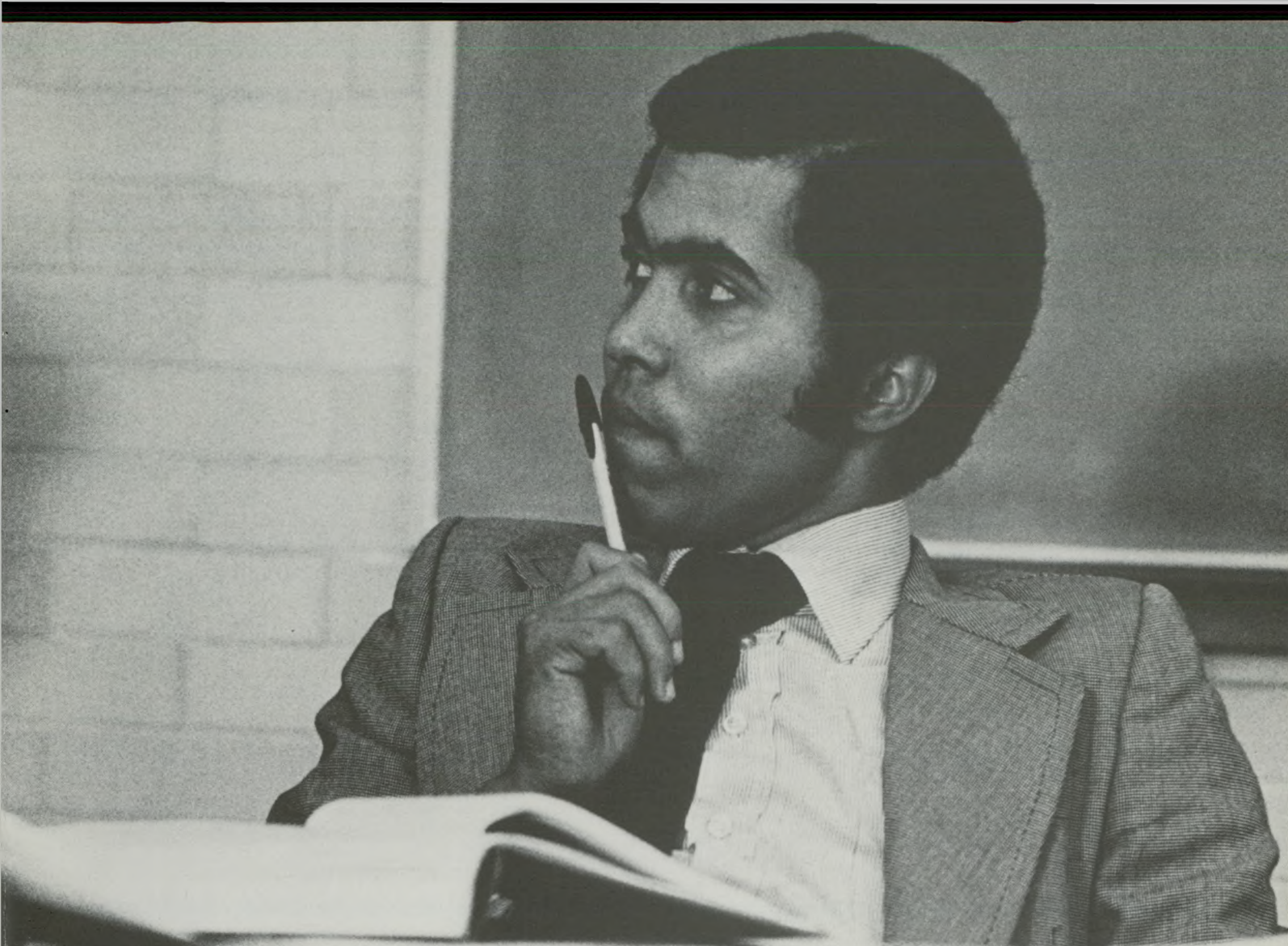

# Andrews' Bold Move into the World of Business

This year, when Andrews announced its plans to open a new School of Business, the university took a bold step to keep in itself on the cutting edge of educational advancement in the 1980s and beyond.

The new school is meeting a critical need in supplying business leaders who are well trained, not only in their professional fields, but also in the many areas of life that bear so heavily on success or failure in business. Andrews is committed to provide leaders who understand the ethics in the world of business, who value the work and dedication that inevitably go into a business success, and who are prepared to move their own profession to a higher standard of accomplishment and respect.

On the following pages, FOCUS is pleased to describe Andrews' bold move . . . a move that results in exciting new options and opportunity both for the university and its students.



# A Vision of Greatness

Joseph G. Smoot

Advancement probably best describes the quality of life at Andrews University.

Whether it's measured in the personal achievement of growth in academic, social and spiritual areas, or in the fulfillment of broader institutional goals, striving for the betterment of Andrews and its community continues to be an aspect central to the existence of this school.

Excellence must be the motivating factor in an institution which seeks to live beyond the expectations of the ordinary. As John W. Gardner so eloquently said in his book, *Can We Be Equal and Excellent Too?*, "We need individual excellence in all its forms—in every kind of creative endeavor, in political life, in education, in industry—in short, universally . . . (Free men) must cherish what Whitehead called 'the habitual vision of greatness.' If they have the wisdom and courage to demand much of themselves—as individuals and as a society—they may look forward to long-continued vitality."

This past year has evidenced both these traits—advancement of the university's objectives in the lives of students, faculty and alumni, and progress toward a higher standard of excellence in academic areas as well as provision of necessary facilities through the Capital Fund 1985.

Perhaps the most notable event of the year has been the establishment of the School of Business as a fifth division within the university structure. This new thrust not only fulfills a long-range academic goal related to the academic master plan, it provides a framework for strengthening business programs and, thereby, offering preparation of the highest quality to entering students as well as established professionals. More details are contained elsewhere in this report.

Accreditation of the Home Economics department further strengthens the university's academic position, bringing to eight the number of specific departments recognized by their national organizations. Bachelor's and advanced degree programs in the department of education have been granted renewed accreditation to the maximum seven-year period by the National Council for Accreditation of Teacher Education. The institution continues to maintain 10-year accreditation through the doctoral level from the North Central Association of Colleges and Schools.

Enrollment is also on the upswing, with the number of students registered again reaching the highest level in our history. Particular growth has been experienced in the School of Graduate Studies and the College of Technology.

The university has also strengthened its outreach to the local, regional and national community through continuing education seminars and workshops offered through its Lifelong Learning service, and to distant locations via institutional affiliations. Included are the University College of Eastern Africa in Kenya, Helderberg College in South Africa, Newbold College in England and the Adventist Seminary of West Africa in Nigeria. Selected degree programs are also offered by Andrews at Columbia Union College in Washington, D.C.; Atlantic Union College near Boston, Mass.; Oakwood College in Huntsville, Ala.; Avondale College in Australia; Montemorelos University in Mexico; West Indies College in Jamaica and Antillian College in Puerto Rico.

Supporting this global education program is a thoroughly prepared faculty, 130 of whom have earned doctoral degrees. Many more are pursuing advanced training at some of the most prestigious universities in the world.

Andrews University Enrollment Figures\*

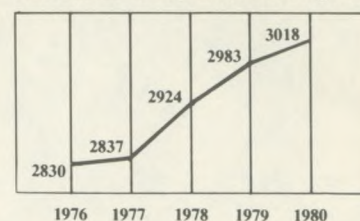

\*Institutional Research Department statistics for the fall quarter of each year.

Events relating to Capital Fund 1985 are also worthy of note, particularly as they relate to providing facilities for the enhancement of academic programs and other university services. The remodeling of Bell Hall is providing modern quarters for the many facets of the Education department. Another major achievement is completion of the medical center complex, with 13,000 square feet of office space for physicians and dentists serving the university population as well as community residents. Commercial development of university property fronting highway U.S. 31 continues with completion of a bank and adjoining building for professional offices. The new men's dormitory is under construction and targeted for occupancy in the spring of 1981.

These and other evidences of forward movement continue to make Andrews an exciting place to be, as well as a positive force in the community, the nation and the world. It is to the continuance of this impact that we commit our personal lives and our institutional resources in the years to come.



Joseph G. Smoot  
President  
Andrews University



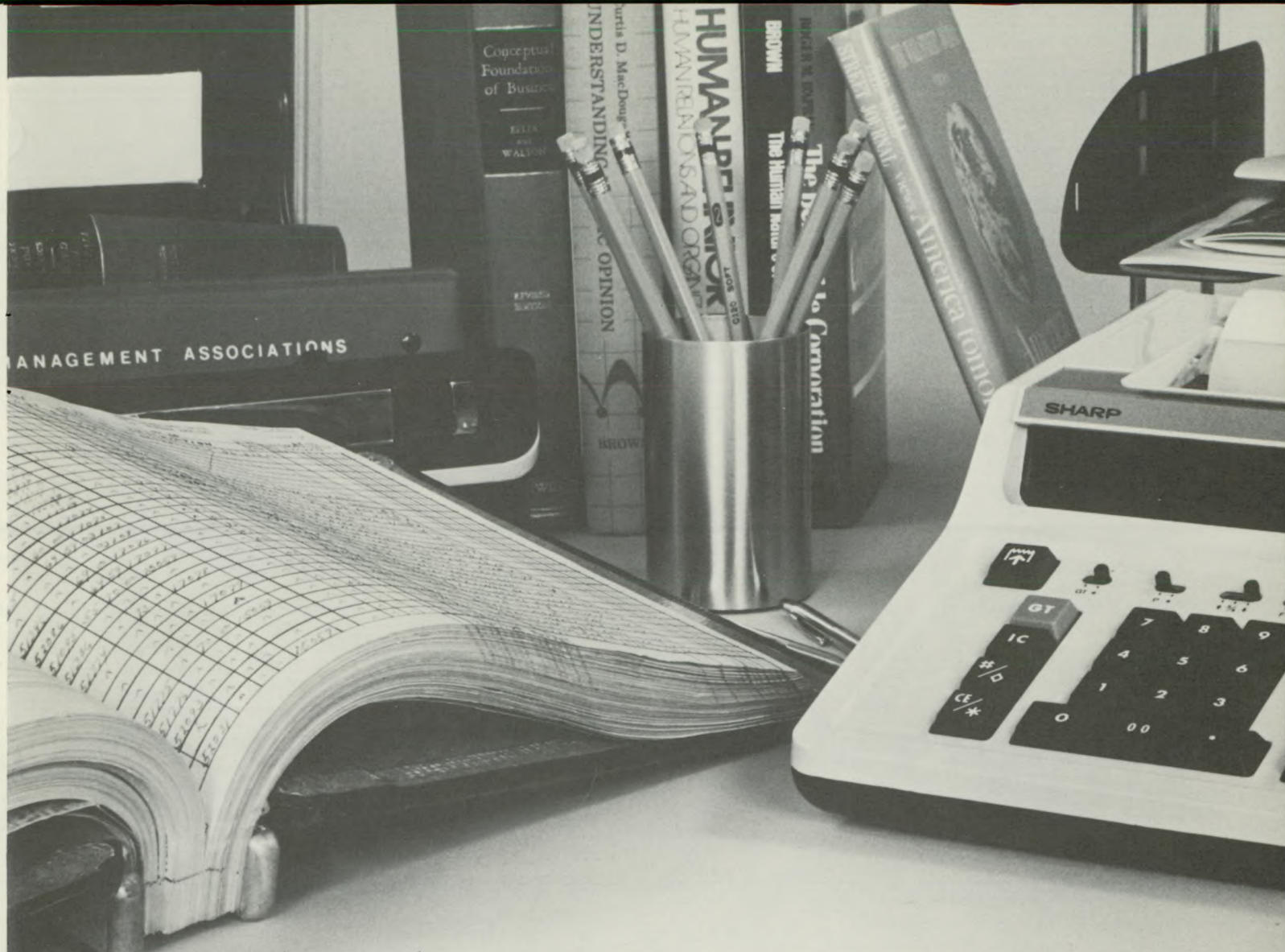

# The Andrews School of Business

Sandra Doran

"Students seem to sense that business is where the action is," says Chairman William F. May of American Can Company. Quoted in the June 1980 issue of *Dun's Review*, May is one of many executives in the country today cognizant of the shift toward futures in business among students on college campuses.

Chairman Eugene J. Sullivan of Borden, Inc., also quoted in *Dun's Review*, explains the new business emphasis this way: "Today's economic realities are making the students much more practical and vocationally oriented. Harder times compel some degree of attention and sympathy for the economics of production and investment."

At Andrews University, the importance of providing professional training for these career-minded students of the eighties is not taken lightly. With the establishment of the School of Business, the university has demonstrated intentions of maintaining relevancy in offer-

ing an education suitable for the increasingly-complex demands of the business world.

Given final approval at an executive meeting of the university's board of trustees last July, the School of Business has been carefully drawn up over the past two years, according to Andrews President Joseph G. Smoot.

Serving as dean of the school is Dr. Dale E. Twomley, who has been at Andrews since 1978 as chairman of the business administration department. Twomley holds a master's degree in business administration from the University of Tennessee and a doctorate from the University of Maryland. With experience as a teacher and administrator at educational institutions in Washington, Maryland, New York, Massachusetts and Virginia, Twomley sees a focus on practical skills to be of prime importance in business training. And, as documented by Hunger and Wheelen's study published in *Human Resource Manage-*



*Below: Tom Blincoe, student (left) talks with business teachers Dr. Malcolm Russell (center) and Jon Wentworth. Right: Bruce Wrenn (left), assistant professor of marketing with David Swaine, assistant professor of economics.*

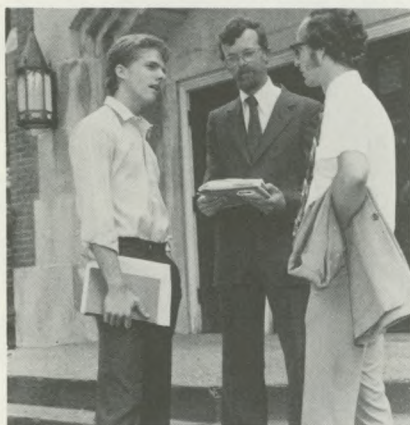

*Right: Students Tom Blincoe and Sandy Keller talk with Linvol Henry, assistant professor of accounting. Below: Dr. Dale E. Twomley, dean of the Andrews School of Business.*



ment magazine last spring, such basic training is just what is needed for success as a business professional in the eighties. Mailed to 183 deans with accredited undergraduate business programs, as well as to senior personnel executives of *Fortune Magazine's* listing of the 200 largest industrial firms and the 50 largest firms in five main categories, the study's survey suggests that the most effective business programs focus on such basics as "developing logical thinking and communication skills."

"Knowledge acquisition of business principles or current practices is not as critical as learning the skills necessary to approach and deal with problems," state the researchers. According to Twomley, the philosophy of business education at Andrews echoes that sentiment, with direction aimed at "acquiring the tools, rather than just theory."

Andrews' business teachers bring a wide spectrum of experience to the classroom, with specialized skills in a number of areas. The university continues to enrich the experience of its faculty by sponsoring their attendance at such institutions as Northwestern University, Arizona

State University, the University of Oregon and the University of Michigan.

This year in the School of Business, there are 14 teachers, with eight holding doctoral degrees. Others are scheduled for study leave, to complete doctorates within the next few years.

Specializing in accounting are certified public accountants Linvol Henry and Jon Wentworth, along with W. Davis Albrecht and Allen Stembridge, all of whom hold advanced degrees in business administration.

Offering expertise in the areas of marketing and management are Keith Murray, who earned a degree from Pepperdine University in Los Angeles as well as Boston University; Nabil Razzouk, who holds a doctor of business administration from the University of Arizona; and Dr. Robert Schwab. Classes in business law are taught by Norman Perry, attorney at law. Twomley, along with Drs. Robert Firth—former chairman of the business administration department and presently director of the University Press—Robert Schwab and doctoral candidate Gary Hamel present several

courses in the over-all field of business administration.

Professors Leonard Gashugi, who holds degrees from Fordham University, and

---

**"With the help of a far-seeing administration and cooperative alumni, training in business at Andrews is far from a static program."**

---

Dr. Malcolm Russell, who received two advanced degrees from Johns Hopkins University teach courses in economics. Currently on study leave are Bruce Wrenn and David Swaine, marketing and economics specialists.

The courses offered by the School of Business provide a solid foundation both on the graduate and undergraduate levels. The bachelor of business administration program offers majors in



*Below: Robert Schwab (left), assistant professor of management talks with David Albrecht, who teaches accounting. Far Below: Keith B. Murray (left), assistant professor of business administration, and Dr. Robert E. Firth, former chairman and professor of business administration.*



*Leonard K. Gashugi, assistant professor of economics.*

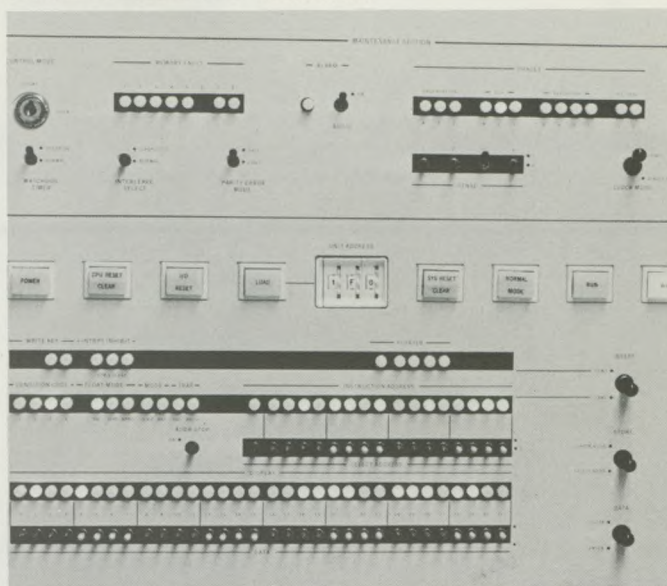

accounting, economics, information science, marketing and management. The master of business administration degree features specialties in general management and hospital administration. Graduate students can complete degree requirements in four academic quarters if they have completed all the preparatory work. Those with no prior training in business can complete the program in seven quarters.

Currently the School of Business is working toward gaining accreditation by the American Assembly of Collegiate Schools of Business (AACSB). The AACSB is the only recognized accrediting body of business programs and is an organization operated by AACSB-accredited schools, says Twomley. While only 18 percent of the United States institutions granting degrees are accredited by AACSB, more than 50 percent of the undergraduate business degrees are granted by AACSB-accredited schools, he adds. Graduates of AACSB-accredited programs are accorded a preferred position in employers' recruitment efforts and also when applying for graduate study in business administration.

Since AACSB accreditation assures international recognition of a high-quality business program, it is of particular value to Andrews, with its students from nearly 90 countries.

According to President Smoot, specific Andrews University programs are presently accredited by eight professional organizations in addition to a full

---

**“Knowledge acquisition of business principles or current practices is not as critical as learning the skills necessary to approach and deal with problems.”**

---

10-year institutional accreditation through the doctoral level by the North Central Association of Colleges and Schools. The accreditation of the business unit by the American Assembly of Collegiate Schools of Business is another step in the university's planned effort of securing national recognition for selected programs of study, he says.

Also on the drawing board for the School of Business is a new facility, with adequate provision for teaching, research and other activities. To be constructed southeast of the James White Library and adjacent to the Science Complex, the structure will help the School of Business in developing a separate identity and attaining increased visibility, says Twomley. Funds for the building will come from Andrews' Capital Fund 1985.

“With the help of a far-seeing administration and cooperative alumni, training in business at Andrews is far from a static program,” Twomley asserts. “Together we can be proud to know that we are giving our students a dynamic and highly relevant preparation for productive and professional futures.”



# Achieving Success in the

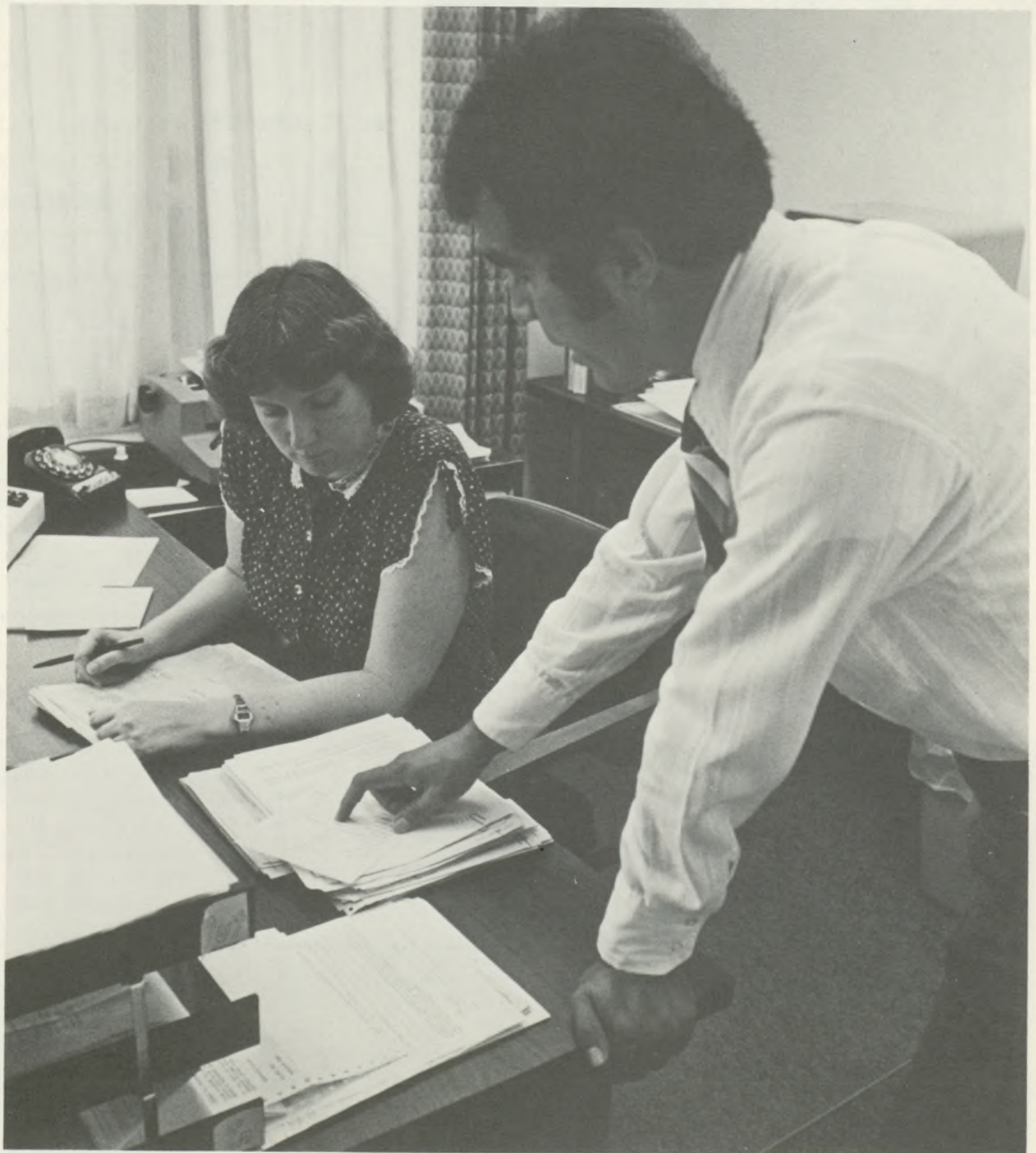





# Corporate World

*Becky Frost*

Behind every good business lurks a learned businessman. But increasing questions are being raised as to what kind of educated people are best for business.

From a 1979 study of Dun and Bradstreet data on current corporate management in the U.S., perhaps the most striking finding was that "of the 2,931 chairmen, vice chairmen and presidents of America's largest corporations, over 60 percent graduated from private institutions. And of those with advanced degrees, 74 percent earned them at private universities."

Those trained to skillfully handle specific tasks—specialists and technicians—are significant contributors to the world of modern business. Just as essential, however, especially at the highest levels of management, are those whose education has provided them with broad perspectives, values, and the ability to analyze and communicate effectively to face the challenges presented by a rapidly changing society.

Private higher education provides unique advantages to American business—the development of true leadership in a time when it is much needed in this country and a drive to pursue quality, excellence and productivity.

The Andrews University School of Business is no exception. Its alumni are going places, experiencing success in the corporate world with their individual contributions and interpretations of "big business."

Designed to provide students with basic business skills and a wide background of

knowledge in the field of business and economics, the School of Business at Andrews encourages students to prepare for business positions of responsibility in a wide range of settings.

Programs including areas of accounting, management, personnel, economics, finance and marketing are taught in a special way to help students develop a sound Christian philosophy of ethics for the business world today. Opportunities for cooperative work experiences with local businesses are also available for practical on-the-job training.

Andrews alumni are keeping up with the standards of academic excellence and high achievement that is well-recognized in private institutions. Among 30 Michigan colleges whose business graduates sat for the May 1980 CPA exam, Andrews ranked in the top five institutions with the highest number of passes, reported the Michigan Department of Licensing and Regulation and its Board of Accountancy. Two Andrews students passed the entire exam on the first sitting.

According to Dr. Dale Twomley, Dean of the new School of Business at Andrews, graduates are not disappointed with the job opportunities they find after graduation.

"Today, graduates are realizing that many jobs on the market are business education oriented. Business positions are available for those people with undergraduate as well as graduate degrees."

A partial survey of recent graduates from the Andrews' MBA program also revealed that more than 20 are now employed in hospital management positions, including four in top administrative posts.

Many colleges in the United States—and two overseas—have employed Andrews' business graduates to chair their departments of business administration. Other alumni are active managing bookstores, serving as treasurers of educational institutions or directing business affairs of public and private enterprises.

Dan Woolf, for example, is serving as president of Woolf Aircraft Products, headquartered near Detroit, Michigan; Allan Buller is executive vice president of Worthington Foods, a division of Miles Laboratories. Richard Brace works in Casselberry, Florida, as an investment analyst for Merrill-Lynch; Nadi Soltan is a realtor in Riverside, California; Rigmor Tiranchie heads the auditing section of the Swedish International Development Authority. Michael O. Ogundairo is senior lecturer for the Koduna Polytechnic in the Nigeria Department of Commerce; Samir Andrawos is controller of Island Gem Enterprises in Miami, Florida; Dale A. O'Chap is controller and manager of international sales for Advance Products Corporation in Benton Harbor; and Anthony R. Tauro is labor relations specialist for the Commonwealth of Massachusetts.

Is there business after college? For those formerly enrolled in the many business programs at Andrews, the answer is positive. Success!



Rugged individualism first brought the settlers to America in the early 17th century. They wanted the freedom to build their own lives through honest labor and to be free to worship as they chose. In this way, they could develop a democratic republic compatible with their desires. The revolt against the British king constituted a sharp divergence in the political ideas of the mother country and the American colonies.

For this reason, Andrews University was established in an agricultural area in Southwestern Michigan on the banks of the St. Joseph River. Today, a thriving farm of more than a thousand acres with a prize dairy herd, a furniture manufacturing enterprise, a book bindery of outstanding reputation, a modern printing business, a commercial laundry and a unique retail grocery store along with several other businesses and

# The Andrews University

## Commitment to Free Enterprise

*Joseph G. Smoot*

Thomas Jefferson wrote the words "life, liberty, and property" in a remarkable statement in the Declaration of Independence. Congress substituted the phrase "pursuit of happiness" to indicate a broader application of the right of free people to engage in their own private enterprises and concerns.



The new American nation quickly entered the age of the industrial revolution. A vast undeveloped country stretched across the mountains and plains to the Pacific Ocean. The formation of capital, the industrialization of America, and the limited role of government in the daily lives of people all held a large influence in the course of American history.

Among the freedoms that Americans treasured was the right to establish private colleges and operate them through public charters. The Supreme Court in the Dartmouth College case in 1819 settled the future of private higher education on a basis that permitted it to flourish in 19th century America. The state could not revoke Dartmouth College's charter and interfere with the independent development of that distinguished institution of higher education.

In this setting, Andrews University entered the educational scene in the midwest more than a century ago in 1874. At Andrews, the freedoms to work, study and worship are a part of the university's past and are jealously guarded today. The philosophy of a work-study program is a fundamental educational concept at Andrews, as is the right to learn in the context of Christian faith.

If a person does some productive work while engaged in a program of study, the positive benefits of a balanced education become readily apparent. The responsibility of a job, the challenge of arranging a class and work schedule, and the experience of relating intellectual concerns to practical tasks all come into play in a formative time for young lives.

service entities provide Andrews students with opportunities to earn while they learn. Some 80 percent of Andrews University students work in university-operated enterprises. These independent businesses are taxable, having to compete in the open market. Productive labor and profits are watch words in the operation of the university's business operations. Consequently, the free enterprise system in America is more than just a theory at Andrews University. Our students and managers are active participants in the American economic system.

Should the university be interested in the free enterprise system that has made America the richest nation in the world? The Andrews answer is a resounding "yes." The voluntary private sector is under constant pressure from government that seeks to regulate and control far more than at any time in our history. Survival is at stake. Private business and private education are the major sectors remaining in the American economy today attempting to preserve the traditional freedoms of our past.

Free enterprise is a concept that underlies all that we do at Andrews. It concerns the right of our students to choose to learn as they live lives of Christian belief. It concerns the rights of teachers to stress our free heritage. It concerns the right of the university to exist and foster an educational philosophy that makes Andrews unique in American higher education. It enables students to achieve competencies that have educational value in their own right, to be dependent for part of their educational expenses through productive labor, and to learn that the dignity of labor is a value for the free human spirit.



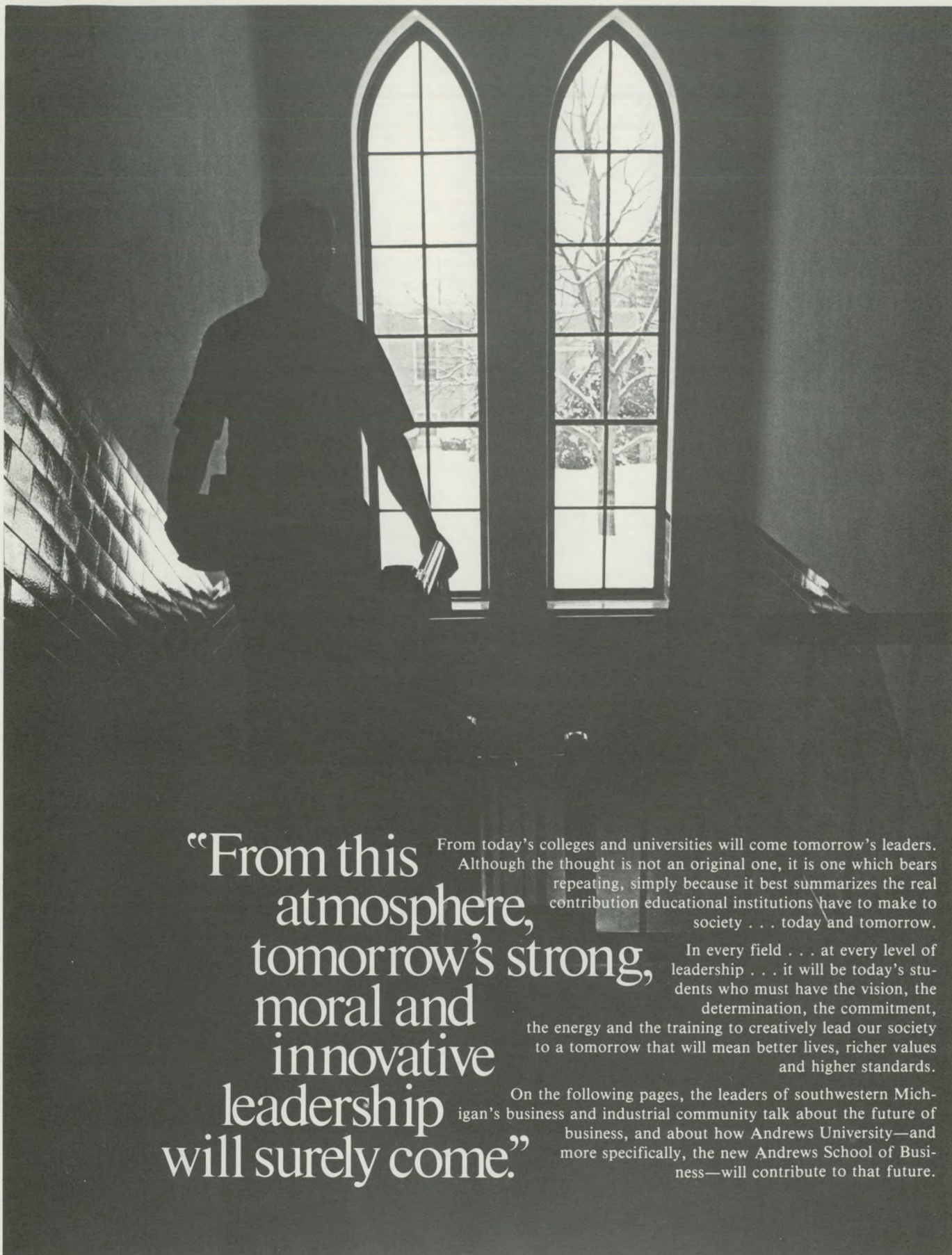

“From this atmosphere, tomorrow’s strong, moral and innovative leadership will surely come.”

From today’s colleges and universities will come tomorrow’s leaders.

Although the thought is not an original one, it is one which bears repeating, simply because it best summarizes the real contribution educational institutions have to make to society . . . today and tomorrow.

In every field . . . at every level of leadership . . . it will be today’s students who must have the vision, the determination, the commitment, the energy and the training to creatively lead our society to a tomorrow that will mean better lives, richer values and higher standards.

On the following pages, the leaders of southwestern Michigan’s business and industrial community talk about the future of business, and about how Andrews University—and more specifically, the new Andrews School of Business—will contribute to that future.



## "I applaud Andrews for its vision."



*William Johnson  
President  
Heath Company*

Exponential advances in technology over the past 50 years have dramatically changed the way people look at, and react to, their world.

Electronic communication networks have literally leapfrogged continents and cultures—proliferating new ideas and dispelling old ones. The effects on our society and the world community have been profound.

We can expect even more rapid technological change in the years ahead—for it is certain to come. And we had best be prepared to deal with the resulting changes—for they are likewise certain to come.

Looking back, the radio was the forefather of today's global communications network. A simple silicone crystal device—followed in quick succession by the vacuum tube, the transistor, integrated circuits and today's powerful micro-processor. Each has contributed incrementally to the extension of mass media, from local, regional and national levels—to worldwide, outer space and inter-planetary communications. Marconi could hardly have envisioned a live television broadcast from the moon!

The startling achievements of our recent past are a strong testimony to the ingenuity and cooperation of a wide variety of specialists in technology, science, industry and government. And although many of these developments have made our lives easier, they have also brought complexities. The "information explosion" as a result of improved

methods of gathering, processing, storing and disseminating information has, for example, placed a tremendous burden on those who would keep abreast of advancing knowledge. A rapidly expanding communications industry has brought people closer together, yet created urgent demands for new approaches to solving human relations problems. A perfect example of "the dichotomy of progress."

Looking forward. Emerging is a critical need for people who are not only able to mix the resources of business with technology, but are able to make the moral judgments necessary for the highest and best use of existing and new technologies. Schools such as Andrews University, which offer business, technology and ethics as well as arts and sciences, are going a long way toward preparing us for the challenges of tomorrow's world.

I applaud Andrews for its vision, its commitment to excellence, and its strong sense of values. It is from this kind of atmosphere that tomorrow's strong, moral and innovative leadership will surely come.

## "...providing quality education with a difference."

The Free Enterprise system in this country has produced an amazing array of products which have made the American standard of living one of the highest in the world.

American know-how has been a leader not only in providing goods and services necessary to the maintenance of our standard of living, but also in the preparation of young professionals knowledgeable in how the system works. Keeping abreast of market trends and responding to them with useful, good quality products is the ever

present challenge facing American industry. With the help of enthusiastic and enlightened managers, we will continue to be a powerful force in the world marketplace.

The essential ingredient in this equation is people—eager to do a job beyond the minimum requirements and possessing an education which gives them a full appreciation of the principles of business. Perhaps even more important, we need people with the values and personal stamina needed to make good decisions when confronted with very difficult problems.

Such people are, more often than not, prepared by schools such as Andrews University, which include extra dimensions in their programs. The concept of making business training stronger by concentrating

courses within the School of Business, as Andrews has done, is certainly going to help in providing quality education with a difference. American business will be the chief beneficiary.



*Warren Gast  
President  
Gast Manufacturing*



## “Schools of business are playing an important role.”



**Lester Tiscornia**  
President  
*Auto Specialties, Inc.*  
Trustee and Former President  
*Michigan Colleges Foundation*

Markets may change, but the demand for qualified business graduates remains constant.

Whether related to the automotive industry or any one of hundreds of manufacturing and service fields available to business professionals today, people are looking for business graduates who not only have a solid command of the basic academic areas but an acquaintance with the practical aspects of how to face problems, surmount obstacles and get the job done.

There are a wide range of specialty areas within the business field which require even greater degrees of training and commitment than ever before. Manufacturing has its unique challenges in the face of increasing shortages of resources, raw materials and qualified labor, not to mention the complexities of safety, health, environmental and

other regulations from all levels of government.

Marketing also is requiring people to be on the alert more than ever before. New trends on the national and international scenes as they relate to consumer tastes are even more critical to the success, or failure, of business concerns.

Schools of business—like the one recently established at Andrews University—are playing an important role in meeting these and other needs. Cooperation between business and education has always been a beneficial arrangement, and one which will become more important in the future.

## “Our system must attract the most capable people...”

American industry remains the cornerstone upon which the greatness of our country was built. That rugged spirit of ingenuity and individualism displayed by the pioneers is vibrantly alive today, among the business executives and management specialists who keep the machinery of business and industry moving.

The continued vitality of our nation is dependent, to a large degree, upon the health of our businesses and industries, as well as the quality of the people associated with them. Our system must attract the most capable people who have an appreciation for not only the values of our economic enterprises, but also the personal qualities necessary to make them operate successfully.

The future clearly is in the hands of younger professionals who will rise through the ranks and eventually command widespread manufacturing and distributing concerns.

My association with the Michigan Colleges Foundation (a consortium of business leaders and private educational institutions banded together to seek support for member colleges) has convinced me of the tremendous role education is playing in providing such talent for tomorrow's needs. The educational sector has great strength—in business administration departments and, particularly, in the emerging schools of business. They are fulfilling their responsibility of instilling in younger professionals not only the skills but also a sense of purpose which will carry us toward the goals we hold for the common good.

Our future is brighter with institutions such as Andrews University, which seek to place themselves in the forefront of this important effort.



**Jack D. Sparks**  
Executive Vice President  
*Whirlpool Corporation*  
Executive Vice President  
*Michigan Colleges Foundation*



## “Our primary source of entry-level professionals is the nation’s educational institutions.”

Throughout the United States, the banking industry is vitally dependent upon a well-trained group of financial specialists. Without them, the orderly financial transactions we all depend upon would be impossible.

Two things are essential to banking—accounting ability and managerial talent. Our primary source of entry-

level professionals is the nation’s educational institutions. Andrews University, of course, is widely known for the track record of its students.

Once a solid grasp of accounting is gained, employees can then be developed into skilled specialists in a number of areas, and into managers and administrators with expertise in a wide range of career categories.

The key element is quality education which gives students a broad base in a variety of academic and technical areas. Schools of business are in the forefront of this trend by signaling themselves out for special emphasis and recognition within the collegiate

community. Such business schools will undoubtedly play an increasingly important role in the future of the financial community throughout the world.



*Donald F. Walter  
Chairman of the Board  
Pacesetter Bank and Trust—  
Southwest*

## “We need more institutions like Andrews University to lead the way.”



*Dave Stockman  
Director, U.S. Office of  
Management and Budget*

Rapid expansion of governmental involvement in the business sector is the distinguishing characteristic of the last decade. Vast new areas of Federal concern—environmental protection, workplace safety, energy regulation, and equal opportunity—have made government an active, and often oppressive, partner in the conduct of business enterprises.

While certain cooperative relationships seem to be necessary or desirable—such as common sense environmental clean-up and research and development support for new

energy technologies—the vast majority of people are sensing that regulation has become excessive and counterproductive to basic societal goals. The time has come for a more discriminating and intelligent approach to the relationship between proper public policy and the need for a revitalized free enterprise economy.

Educating businessmen to effectively contribute to this needed regulatory reform is an increasingly important challenge. It will provide a unique opportunity to business schools for years to come. Not only will professionals have to be skilled in certain basics and able to predict trends and market developments, they will have to know how to deal with government on all levels and to respond constructively to social problems arising in the private sector.

This will require a development of a moral and ethical framework on the part of graduates who will then be in positions to make balanced decisions for the benefit of society as a whole. We need more institutions like Andrews University to lead the way in providing this education with a difference.



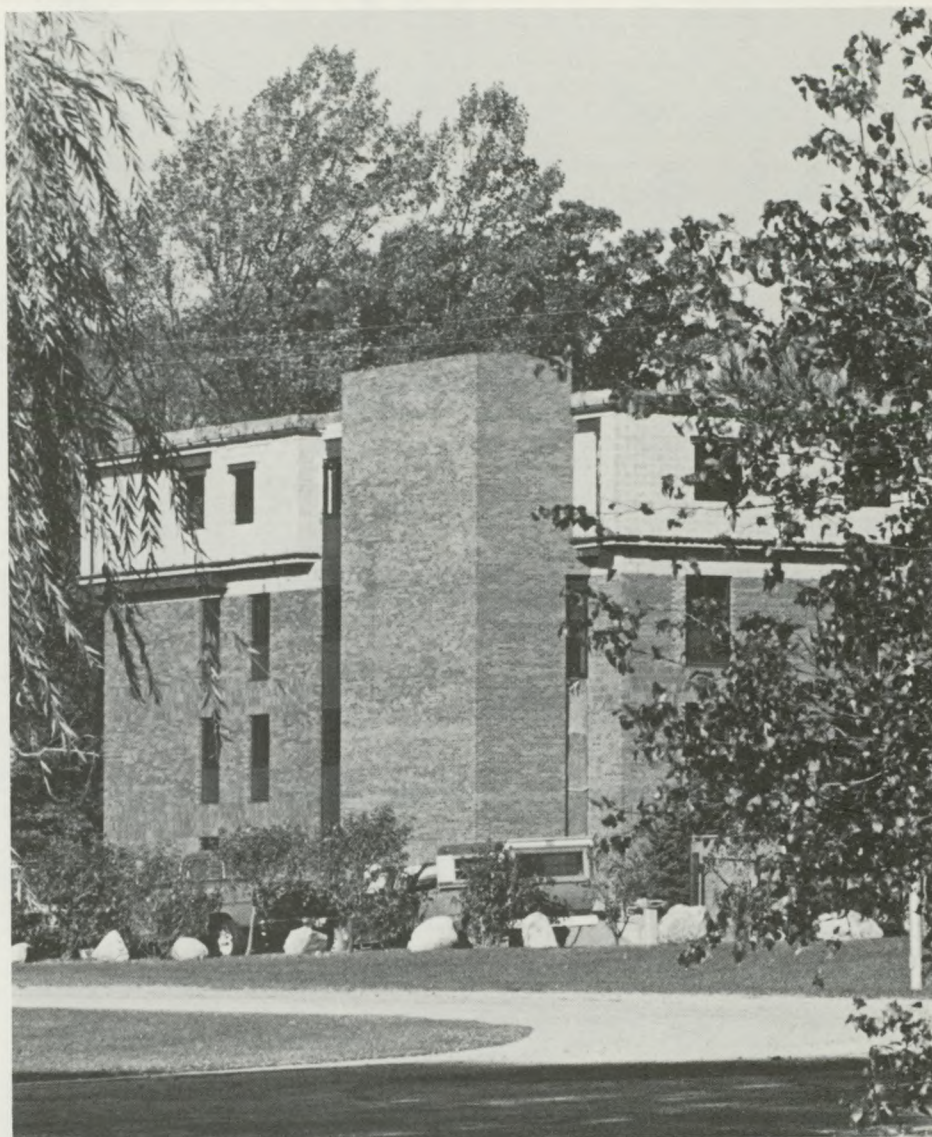

---

## The Andrews University Financial Report for 1980

Behind every institution that is constantly progressing toward its ultimate goal of service and excellence is always a very important group of people. Collectively called the "donors" to the university, they are, individually, the people to whom a school like Andrews owes one of its greatest debts. It is their dedicated financial underwriting of the institution's efforts that permits Andrews to meet the challenges of excellence—in programs, in faculty, and in physical facilities.

On the following pages, the university's vice president for financial administration first discusses the financial highlights of the past year at Andrews, and then the university pays tribute to the thousands of individuals and organizations who have supported Andrews' move toward a higher standard of achievement in private education.



# Financial Report for 1980

Vernon H. Siver, Vice President  
For Financial Administration

The Comparative Statement of Current Fund Revenues and Expenditures included in this report describes in summary the financial activity of Andrews University for the fiscal year ending June 30, 1980. Also provided is a percentage breakdown of the various revenues and expenditures for the educational and general department, the auxiliaries which include housing and food service operations, bookstore, laundry and other activities related to the educational program, and lastly, the independent operations which are industries not related to the ordinary activities of an educational institution.

The report shows an increase of \$47,268 to the current unrestricted fund balance which now totals \$3,100,444. The growth of the fund balance is important to the university since it provides the working capital necessary to operate the institution. Concerted efforts are underway to not only increase the size of the fund but to improve its liquidity to provide the required cash for day-to-day operations.

The current restricted fund balance shows a decrease for the fiscal year because funds received for specific purposes in the previous year were not actually expended until after July 1, 1979.

During the last five years the endowment fund of the university has increased by 88 percent from \$1,002,630 to

\$1,883,034. The yield to the fund during the last year was \$169,887. We are encouraging the further development of this fund balance as its annual yield is of great help in assisting students to attend the university.

The book value of assets recorded in the plant fund has increased during the past five years by 39 percent to \$33,834,177 against which long-term indebtedness exists in the amount of \$5,489,272. Replacement value of plant assets for insurance purposes is \$88,000,000.

It is well understood by the management of the university that financial success is greatly dependent on the loyalty of stu-

dents, parents, faculty, and staff and the continued generosity of church members, alumni, and friends of the university, including many business corporations and foundations. Nearly \$900,000 was received during the past year as voluntary support from these various sources.

That God has blessed the affairs of the university is visibly evident. We face the future in spite of difficult economic times with courage and faith that with the continuing support of the various constituencies and under God's divine guidance and blessing, even greater things may be accomplished at Andrews University.



## Operating Funds July 1, 1979 to June 30, 1980

### Source of Funds

|                          |        |
|--------------------------|--------|
| Tuition and Fees         | 34.2%  |
| Grants and Contracts     | 9.8    |
| Other Services           | 2.3    |
| <hr/>                    |        |
| Educational and General  | 46.3   |
| Auxiliaries              | 23.0   |
| Independent Operations   | 30.0   |
| Transfers—Other Funds    | .7     |
| Total Operating Revenues | 100.0% |

### Use of Funds

|                              |        |
|------------------------------|--------|
| Instruction                  | 21.4%  |
| Research                     | .5     |
| Public Service               | 1.0    |
| Academic Support             | 4.6    |
| Student Services             | 3.2    |
| Institutional Support        | 7.5    |
| Plant Operation              | 3.4    |
| Plant Depreciation           | 2.6    |
| Scholarship Grants           | 2.2    |
| <hr/>                        |        |
| Educational and General      | 46.4   |
| Auxiliaries                  | 22.5   |
| Independent Operations       | 31.1   |
| Total Operating Expenditures | 100.0% |



**Current Funds**  
**Comparative Statement of Revenues, Expenditures and Other Changes**  
**For the Year Ended June 30, 1980**

| Revenues  | Current Year  |              |               | Prior Year    |
|---|---------------|--------------|---------------|---------------|
|   | Unrestricted  | Restricted   | Total         | Total         |
| Educational and General:                          |               |              |               |               |
| Tuition and Fees                                  | 10,996,248.87 | —            | 10,996,248.87 | 9,524,347.14  |
| Government Grants and Contracts                   | 115,363.00    | 265,831.76   | 381,194.76    | 410,164.75    |
| Private Gifts, Grants and Contracts               | 2,538,451.99  | 230,257.37   | 2,768,709.36  | 2,729,066.10  |
| Endowment Income                                  | 7,847.92      | 77,068.26    | 84,916.18     | 73,324.35     |
| Sales and Service—                                |               |              |               |               |
| Educational Activities                            | 228,763.58    | 10,878.16    | 239,641.74    | 169,764.67    |
| Other Sources—Educational                         | 430,238.78    | —            | 430,238.78    | 312,471.77    |
| Total Educational and General                     | 14,316,914.14 | 584,035.55   | 14,900,949.69 | 13,219,138.78 |
| Auxiliaries                                       | 7,397,377.27  | —            | 7,397,377.27  | 6,821,425.04  |
| Independent Operations                            | 9,637,819.32  | —            | 9,637,819.32  | 8,676,317.16  |
| Total Auxiliaries and                             |               |              |               |               |
| Independent Operations                            | 17,035,196.59 | —            | 17,035,196.59 | 15,497,742.20 |
| Total Revenues                                    | 31,352,110.73 | 584,035.55   | 31,936,146.28 | 28,716,880.98 |
| <b>Expenditures and Mandatory Transfers</b>       |               |              |               |               |
| Education and General:                            |               |              |               |               |
| Instructional                                     | 6,875,421.98  | 26,341.42    | 6,901,763.40  | 5,740,526.03  |
| Organized Research                                | 90,257.96     | 57,009.91    | 147,267.87    | 78,017.82     |
| Public Services                                   | 140,299.92    | 169,832.51   | 310,132.43    | 289,655.97    |
| Academic Support                                  | 1,468,752.32  | 23,342.68    | 1,492,095.00  | 1,341,224.39  |
| Student Services                                  | 1,025,610.08  | 720.42       | 1,026,330.50  | 955,645.85    |
| Institutional Supplies                            | 2,416,283.39  | 16,229.27    | 2,432,512.66  | 2,019,900.52  |
| Operation and Maintenance of                      |               |              |               |               |
| Physical Plant                                    | 1,074,701.77  | 16,602.52    | 1,091,304.29  | 1,025,360.21  |
| Depreciation—Educational Plant                    | 827,968.02    | —            | 827,968.02    | 699,206.12    |
| Scholarships—Fellowships                          | 469,007.43    | 250,851.40   | 719,858.83    | 676,668.70    |
| Total Educational and General                     | 14,388,302.87 | 560,930.13   | 14,949,233.00 | 12,826,205.61 |
| Auxiliaries                                       | 7,219,738.45  | 23,105.42    | 7,242,843.87  | 6,648,933.94  |
| Independent Operations                            | 10,034,801.31 | —            | 10,034,801.31 | 9,201,832.34  |
| Total Auxiliaries and                             |               |              |               |               |
| Independent Operations                            | 17,254,539.76 | 23,105.42    | 17,277,645.18 | 15,850,766.28 |
| Total Expenditures                                | 31,642,842.63 | 584,035.55   | 32,226,878.18 | 28,676,971.89 |
| <b>Other Transfers and Additions (Deductions)</b> |               |              |               |               |
| Restricted Receipts Over (Under)                  |               |              |               |               |
| Transfers to Revenues                             | —             | (100,242.33) | (100,242.33)  | 164,967.54    |
| Nonmandatory Transfers—Net                        | 338,000.00    | (5,653.43)   | 332,346.57    | 50,053.70     |
| Other Deductions                                  | —             | (7,217.98)   | (7,217.98)    | (2,974.23)    |
| Total Transfers, Additions (Deductions)           | 338,000.00    | (113,113.74) | 224,886.26    | 212,047.01    |
| Net Increase (Decrease)                           |               |              |               |               |
| in Fund Balance                                   | 47,268.10     | (113,113.74) | (65,845.64)   | 251,956.10    |



## Donors to Andrews University July 1, 1979, to June 30, 1980

The strength of a university can be measured in many ways. The caliber of its student body, the expertise of its faculty and the contributions it makes to society are usually considered in evaluating the worth of an educational institution. However, the most meaningful indicator is the enthusiasm expressed through continuous support by alumni and friends desiring to return value for value received.

The Andrews University Annual Giving Program is the very heart of the University's broad program of gift support. The essential student aid program as well as the vital upgrading of the current instructional program and facilities are just three of the many needs supplied by the combining of the thoughtful gifts from alumni, corporations, foundations, trustees, faculty, staff, church organizations and friends.

Support is essential if private higher education is to continue, and particularly if institutions like Andrews are to safeguard their vital margins of excellence. Andrews, like all outstanding private universities, relies heavily on its annual and deferred giving programs. Each year generous gifts are received from foundations, corporations, trustees, alumni, church support and friends.

Andrews University has developed a wide diversity of plans for persons who wish to contribute to the university and thus invest in the principles for which Andrews University stands and to which it is committed.

**Reminder System** For those who wish to contribute regularly to the university, perhaps the most convenient way is to be included in the periodic reminder system. Simply determine the amount of the donation and select the date you wish to be notified of your commitment. The university will send you a remittance envelope. If at any time you decide to change the date of your reminder, you may do so directly by alerting the office of development.

**Cash** Outright cash gifts may be tax-deductible up to 50 percent of a donor's adjusted gross income. Such gifts may generate substantial tax savings for you, especially if you are in a higher income tax bracket.

**Matching Gifts** Many of the nation's major corporations use matching gifts as a means of contributing to higher education. Employee gifts are matched by their employers, thereby doubling the value of the employee gift. The company gives to those institutions closely associated with its employees—but only after the institution has received the employee's contribution. When making a gift, employees should determine whether their company will match it by contacting their personnel office for a matching gift form to mail with the gift.

**Gifts of Personal Property** The university welcomes gifts of personal property, such as library collections, works of art, furniture, equipment or real estate. These may be deducted at fair market value up to 30 percent (if appreciated, or 50 percent if not appreciated) of a donor's adjusted gross income. Or, if desired, you may retain them during your lifetime, adjusting the deduction to the value of the retained life interest.

**Trusts** Two types of trusts are available: revocable and irrevocable. Benefits of revocable trusts are basically tax benefits for the present and the future.

You may arrange with the university, your lawyer or your bank to place some or all of your assets in a living trust. The income will be reserved for life for you or your beneficiaries, with the remainder going to the university. Additional assets may be periodically deposited in the trust if desired.

**Bequests** Gifts of cash or property willed to the university are not subject to federal and state estate tax. The most useful bequests are unrestricted ones, available for use where there is the greatest need. A bequest may also establish an endowment fund for unrestricted use or purpose consistent with the wishes of the donor.

**Insurance Plans** Gifts of life insurance may take several forms. You may name Andrews University the irrevocable beneficiary of your policy, an arrangement which permits a deduction equal to the cash surrender value of the policy and additional deductions for all premiums paid subsequently.

You may alternately designate the university as contingent beneficiary. Policy proceeds are not subject to federal estate tax.

**Memorials** Funds may be created to memorialize an event, a loved one, an outstanding person in a particular field or another designee of the donor. Scholarships, buildings or portions of buildings, equipment and lectureships are some items which make appropriate memorials. The office of development will be happy to supply more specific information about bequests and memorials and their appropriate wording.

**Securities, Real Estate** Assets which have risen in value since acquisition make valuable gifts to the university. These are deductible at full current value and avoid the capital gains tax. Contact the development office for information on passing the title to the university.

**Depreciated Property** For tax reasons, it may be advantageous for you to sell property which has depreciated in value. You may deduct the loss on your federal tax return, contribute the proceeds of the sale to the university and list this amount as a charitable gift.

**Donative Sale** You may wish to recover the cost of appreciated property and donate only the appreciation. If so, you may sell the property to the university for the original purchase price, contributing the excess as a gift. The appreciation is deductible and you pay capital gains tax, prorated, based on the portion you have retained.

**Gifts in Kind** Contributions such as art objects, jewelry, antiques, paintings, books and other valuable property may be given to Andrews University. A receipt is given on the fair market value of the property on the day of the gift as determined by the donor appraisal and the university. A charitable deduction on the donor's federal income tax return is allowed if property is related to the educational functions of the university. The property is effectively removed from the estate and, therefore, is not subject to the federal estate tax.

The numerous ways of giving to Andrews are designed to meet the ever-increasing needs of the institution. Building construc-

tion, specialized equipment, supplies, books and other resource material, scholarships and a host of other needs demand your careful consideration as you are deciding how to contribute to the university.

The university has on its staff experienced professionals to provide you with personal assistance and up-to-date information on giving opportunities. For further information on ways you can assist Andrews and ways we can help you, please contact:

Office of Development  
Andrews University  
Berrien Springs, Michigan 49104

(Note: Names are listed according to how they were received. Donations are for fiscal year July 1, 1979 to June 30, 1980.)

### Trustees, Faculty and Staff

The University trustees, faculty and staff not only give of their time and teaching expertise to strengthen the academic program and make Andrews a quality institution but they also contribute substantially to the university's Annual Giving Program.

Jehad Akar  
Ruthe D. Ambler  
Bernard Andersen  
Alan D. Anderson  
Warren Ashworth  
Daniel A. Augsburg  
Samuele Bacchiocchi  
Robert L. Baker  
Nehemias Barnedo  
Virgil Bartlett  
David H. Bauer  
Marilyn J. Bauer  
Eloise Beardsley  
C. Warren Becker  
Donald C. Becker  
Stanley M. Bell  
Bill Belles  
Kurt M. Bender  
Elva M. Benner  
John M. Berecz  
Bonnie J. Beres  
Richard E. Bergey  
Regina P. Bernet  
Daniel R. Bidwell  
Carolyn Bisel  
Stanley I. Bisel  
R. Kenneth Blanton  
Thomas H. Blincoe  
Jack Blume  
Jacqueline A. Boomsliter  
William F. Boomsliter  
Leroy H. Botten  
William P. Bradford  
David D. Brass  
Harvey Brenneise  
Alfred L. Brown  
Douglas K. Brown



Jane E. Brown  
 Elsie L. Buck  
 Marvin Budd  
 Randall R. Butler  
 Velma Butler  
 Keith G. Calkins  
 Milton H. Calkins  
 Sandra Camp  
 James Campbell  
 Wilda L. Carrico  
 Kermit Carter  
 R. William Cash  
 Robert W. Cash  
 Fonda L. Chaffee  
 E. M. Chalmers  
 Theodore Chamberlain  
 James D. Chase  
 Bill Chobotar  
 Lydia Chong  
 Garth Christoffel  
 Helen Christoffel  
 Max H. Church  
 Max J. Church  
 Charlyne A. Clark  
 Kenneth W. Cobb  
 Harold Coffin  
 Carl Coffman  
 Virginia B. Coffman  
 Christine Collins  
 F. Steve Collins  
 Sarah B. Conard  
 Gregory Constantine  
 Ellen M. Cooper  
 Leon V. Copeland  
 Renee L. Copeland  
 James W. Copey  
 Marjorie G. Copey  
 Floyd L. Costerisan  
 Ralph M. Coupland  
 Judy M. Cowden  
 James J. Cox  
 Carol A. Crider  
 Ruth V. Crumley  
 Dale Cruttenden  
 Desmond Cummings  
 George W. Cummings  
 Harvey A. Cunningham  
 Janet F. Cunningham  
 Mary Jane Cunningham  
 James Curry  
 Richard F. Daley  
 Wilma S. Darby  
 John E. David  
 Jacquelyn M. Davidson  
 James R. Davidson  
 John E. Davidson  
 Richard M. Davidson  
 William W. Davidson  
 Delmer I. Davis  
 Edith C. Davis  
 Lucile C. Davis  
 Raoul Dederen  
 Nila J. Degner  
 Gary Dickson  
 Robert F. Dillon  
 Mary M. Dockerty  
 Harold O. Doering  
 Irma Faye Doering  
 Judith A. Dowell  
 Edward L. Dower  
 Lorraine Drew  
 Marilyn J. Dry  
 Mercedes Dyer  
 Dyre Dyresen  
 Virginia Eakley  
 Elly Economou  
 Reginold Eighme  
 Richard K. Ekkens  
 Don Engelkemier  
 Johann Erbes  
 Barbara B. Erhard  
 Peter D. Erhard  
 Joseph S. Espinosa  
 W. Duncan Eva  
 Robert C. Fadeley

Doris Ferris  
 Morna Y. Firth  
 Robert E. Firth  
 Arthur L. Follett  
 John R. Ford  
 Dwain L. Ford  
 Lawrence C. Ford  
 Rhona Frase  
 Barbara K. Friesen  
 Arlene I. Friestad  
 Lyndon G. Furst  
 Rowena Fitcher  
 W. G. A. Fitcher  
 Joseph G. Galusha  
 Colleen S. Garber  
 V. Edward Garber  
 William E. Garber  
 Anthony Gembrowski  
 R. A. George  
 Lawrence T. Geraty  
 Irving B. Gilbert  
 Farrell L. Gilliland II  
 Farrell Gilliland  
 Terrell D. Gottschall  
 Jean Graham  
 Roy E. Graham  
 A. Josef Grieg  
 Albin H. Grohar  
 Loretta Guffey  
 Betty G. Guthrie  
 Fritz Guy  
 Bethel E. Habenicht  
 Herald Habenicht  
 Zerita Hagerman  
 Janet E. Hainey  
 Wilbur E. Hainey  
 Charles J. Hall  
 Neva Jeanne Hall  
 Paul E. Hamel  
 Walter Hamlin  
 Bonnie Jean Hannah  
 Lois Ann Hansen  
 James D. Hanson  
 Olivia C. Harder  
 L. N. Hare  
 Betty Lou Hartlein  
 Gerhard F. Hasel  
 Theodore R. Hatcher  
 Dorothy Heidtke  
 Harold E. Heidtke  
 Doris Helm  
 Martha Herbst  
 Gerald G. Herdman  
 Henry Herzog  
 Beverly Hessel  
 William H. Hessel  
 Dorothy J. Hill  
 Kendall E. Hill  
 Leonard E. Hill  
 Louise Hill  
 Mary L. Hill  
 Raymond C. Hill  
 David E. Hodge  
 Jeannette Hodge  
 Hans-Jorgen Holman  
 Elwin Dale Howell  
 Mark E. Howell  
 King Yi Hsu  
 Shahin Ilter  
 Robert S. Ingram  
 Paul T. Jackson  
 Thelma Jackson  
 Gary A. Jacobs  
 Don Jacobsen  
 Dianne K. Jarrard  
 George T. Javor  
 Hedwig Jemison  
 Glenn E. Johnson  
 Herman J. Johnson  
 Ingrid Johnson  
 Ronald Johnson  
 W. G. Johnson  
 David E. Johnston  
 Madeline Johnston  
 Robert M. Johnston

Thesba N. Johnston  
 Frank L. Jones III  
 Harold T. Jones  
 James R. Jordan  
 Ruth Kaiser  
 Robert Kalua  
 Clifton Keller  
 Robin Keller  
 Rhoda M. Kendall  
 John C. Keppel  
 Jody Ketterhamm  
 Robert Kingman  
 Jacqueline L. Kinsman  
 Daniel A. Klein  
 Frederick Kosinski  
 Barbara J. Kriigel  
 David Kuebler  
 Lloyd Kuhn  
 Wolfgang P. Kunze  
 Arnold Kurtz  
 Charles LaCount  
 Geeta R. Lall  
 Gary Land  
 Harold H. Lang  
 Alice Lankford  
 Hans K. Larondelle  
 Raymond M. Leadbetter  
 Bruce E. Lee  
 Frieda H. Lee  
 Harold Leffler  
 David L. Lewis  
 Norma L. Lippi  
 Anna M. Liske  
 Wilfred W. Liske  
 Harry C. Lloyd  
 Norman Loewe  
 Martha K. Lorenz  
 Clarence Lowe  
 Marilyn M. Lowe  
 Robert R. Ludeman  
 Alice G. Marsh  
 Betty S. Martin  
 Patricia Mauro  
 C. Mervyn Maxwell  
 Elsworth McKee  
 James D. McKee  
 Esther L. Mena  
 Marion Merchant  
 Marilyn Metzger  
 Ray Minner  
 Mary Jane Mitchell  
 Donovan Moon  
 Louise Moon  
 Robert D. Moon  
 Richard I. Morris  
 Evelyn Muffo  
 Ruth Murdoch  
 W. G. C. Murdoch  
 Donald W. Murray  
 Keith Murray  
 P. Alethea Mustard  
 Elaine Mutale  
 Patricia B. Mutch  
 Donald Myers  
 Kathryn B. Myers  
 Richard W. Myers  
 Virginia Nachreiner  
 John Neumann  
 Ronald A. Neumann  
 Doug Newberry  
 Terrence A. Newmyer  
 Ronald S. Norton  
 Eduardo A. Ocampo  
 Merlene Ogden  
 Jessie A. Oliver  
 Lennart Olson  
 G. Oosterwal  
 Richard T. Orrison  
 Karen S. Oviatt  
 Blythe Owen  
 Peter Palmisano  
 John R. Pangman  
 Leroy H. Peterson  
 Robert G. Pierson  
 Marguerite A. Pike

Ruth Ann Plue  
 Richard A. Postman  
 Richard K. Powell  
 Derrick Proctor  
 Charles P. Rasmussen  
 Kenneth E. Rasmussen  
 Bernice Ratter  
 Laverne L. Regester  
 Barbara Reinholtz  
 Laun Reinholtz  
 Carolyn E. Remon  
 Lavern Rice  
 William E. Richardson  
 Paul B. Riley  
 Lloyd E. Ringer  
 Richard N. Ritland  
 Aldyth Roberts  
 Ruth D. Roberts  
 Chris J. Robinson  
 Martha J. Robinson  
 Robert J. Robinson  
 Bruce A. Ronk  
 Jeanne Rorabeck  
 Richard Rorabeck  
 S. Clark Rowland  
 Norman J. Roy  
 Leona G. Running  
 Alan Rusk  
 Carl Rusk  
 Malcolm B. Russell  
 Sharon Russell  
 Patricia S. Samarza  
 Daniel Satonica  
 Richard W. Schwarz  
 Richard L. Scott  
 Jill C. Shasky  
 William H. Shea  
 Harry K. Show  
 Everett L. Siewert  
 Bob W. Silver  
 Patricia M. Silver  
 Leatrice R. Siver  
 Vernon H. Siver  
 Arlene G. Smith  
 C. Roy Smith  
 Gayle E. Smith  
 L. B. Smith  
 Reger C. Smith  
 Ruth B. Smith  
 Vaida M. Smith  
 Joseph G. Smoot  
 Gerald E. Snow  
 Norman Snow  
 Marley H. Soper  
 Stanley J. Sornberger  
 Richard Sowler  
 Timothy E. Spruill  
 Phyllis Standen  
 Russell L. Staples  
 Allen R. Steele  
 Fred Stephan  
 John E. Stolia  
 Edith O. Stone  
 John F. Stout  
 Minerva E. Straman  
 Kenneth Strand  
 Verna I. Streeter  
 Howard G. Sturm  
 Kevin Sullivan  
 Francis L. Surdal  
 Lorraine Surdal  
 Keith Sutton  
 Raymond O. Swensen  
 Harry W. Taylor  
 Morris L. Taylor  
 Rilla Taylor  
 Abraham Terian  
 Torben Thomsen  
 Asa C. Thoresen  
 Constance Tiffany  
 M. C. Torkelsen  
 Wilson L. Trickett  
 Charlene Trombetta  
 Alice D. Trubey  
 Norman L. Trubey

Lawrence E. Turner, Jr.  
 James D. Tweddell  
 Rebecca Twomley  
 Esther Tyler  
 Edwin C. Vallieres  
 Mary C. Vallieres  
 Ronald B. Vallieres  
 Donald Van Duinen  
 J. C. Smuts Van Rooyen  
 E. K. Vande Vere  
 Max A. VanWickle  
 Wahneta S. VanWickle  
 Charlene L. Vitrano  
 Steven Vitrano  
 Werner K. Vyhmeister  
 Saga Walston  
 Cedric Ward  
 Joseph Warren  
 Harold T. Washburn, Jr.  
 S. Douglas Waterhouse  
 Kit Watts  
 Volie A. Wellborn  
 Jonathan D. Wentworth  
 Francis W. Wernick  
 Bette Westfall  
 Donna Wheeler  
 Cleon E. White  
 David Wilber  
 Elizabeth M. Wilkins  
 Robert A. Wilkins  
 Rhoda J. Wills  
 Carolyn Wilson  
 Gayle Wilson  
 Oliver K. Wilson  
 Alfred V. Winn  
 Lowell Witz  
 Peter Wong  
 Stephen W. Young  
 John B. Youngberg  
 Millie Youngberg  
 T. Corrine Zehm  
 William Zehm  
 Mary Zezas

## Fellows, Associates and Sponsors

A special group of contributors are the university's Fellows, Associates and Sponsors. Those designated as Fellows have made contributions totaling \$10,000 or more; Associates, an annual contribution of \$1,000 or more; and Sponsors, an annual contribution of \$500 or more.

### Fellows

James Barclay  
 Donald J. Barr  
 David M. Bee  
 Oliver S. Beltz (deceased)  
 Mr. and Mrs. William Berecz, Jr.  
 Mrs. Gertrude Bielski  
 George Wilfred Brown  
 Mr. and Mrs. Allan R. Buller  
 Floyd Costerisan  
 Mr. and Mrs. Carroll N. Cross  
 Mr. and Mrs. James L. Hagle  
 Neva M. Hall  
 Mr. and Mrs. Paul E. Hamel  
 Jean Iles  
 Mr. and Mrs. Lee F. Kramer  
 Percy S. Marsa  
 Norman McDougal  
 Sharon McDougal  
 Ellsworth McKee  
 Mr. and Mrs. Frank E. Meelhuysen  
 Harold W. Moll  
 Mr. and Mrs. Norman G. Moll  
 Mr. and Mrs. William R. Nelson  
 Mildred Nishan  
 Bruce D. Oliver



Loyal C. Oliver  
Charles D. Poole  
John F. Schadt  
Mr. and Mrs. Richard G. Schell  
Edna Belle Snider (deceased)  
Carl Steglich  
Howard O. Stocker  
Mr. and Mrs. Wilson L. Trickett  
Mr. and Mrs. Gunnar Vetne  
Clifford E. Vixie  
Mr. and Mrs. Norman A. Wangard  
Laurence P. West  
Robert A. Wilkins, Jr.  
Charles E. Wittschiede  
Dan Woolf

#### Associates

Mr. and Mrs. Harley Anderson  
Mr. and Mrs. Roy Anderson  
Robert J. Berecz  
Mr. and Mrs. Victor L. Bigford  
Mr. and Mrs. Harvey Brizendine  
Henry F. Brown  
Mr. and Mrs. Ted Chamberlain  
Mr. and Mrs. Bruce Christensen  
Mr. and Mrs. Michael Chusta  
Chester W. Crawford  
John Daggett  
Mr. and Mrs. Kenneth D. Dice  
Edward K. Distler  
Mr. and Mrs. G. L. Dybdahl  
Mr. and Mrs. H. M. Egner  
Glenn D. Garbutt  
Naomi Donley Graham  
Mr. and Mrs. Herald A. Habenicht  
Hilda A. Habenicht  
Mr. and Mrs. James Hageman  
Robert I. Haverstock  
Eugene W. Hildebrand  
Mr. and Mrs. Carroll Jensen  
Joseph W. Kramer  
Mr. and Mrs. Wendell Marsh  
Mr. and Mrs. L. R. McElmurry  
Wesley E. McNeal  
Leroy A. Miller  
John D. Phillips  
Mr. and Mrs. Herbert Rorabeck  
Mr. and Mrs. A. Ralph Sawvell  
Frank R. Schultz  
Mr. and Mrs. James K. Skahen  
Gordon D. Skeoch  
John D. Snider  
Mr. and Mrs. Andrew J. Snyder  
Mr. and Mrs. Bob D. Stacey  
Mr. and Mrs. Adelbert Staggs  
Mr. and Mrs. S. Reid Tait  
Mr. and Mrs. Clifford E. Vance  
Charles Wang  
Merle E. Wehner  
Floyd Wertz  
Mr. and Mrs. L. L. Wilcox  
Mr. and Mrs. Robert Wilkins, Sr.  
George K. Wolfer  
Mrs. Glenn Wood  
James C. Wyckoff  
Mr. and Mrs. Don Yohe  
Mr. and Mrs. Tom Zapara  
Mr. and Mrs. P. J. Zondervan

#### Sponsors

Mr. and Mrs. Maynard Aaby  
Mr. and Mrs. Ralph Ahnberg  
Mr. and Mrs. Charles L. Anderson  
Ida C. Axelson  
Ruth Kaune Baucom  
Mr. and Mrs. David H. Bauer  
Mary E. Beddoe  
Mr. and Mrs. Ralph Benedict  
Mr. and Mrs. Kent Birmingham  
Mr. and Mrs. Wilber A. Bishop  
Mr. and Mrs. Mark L. Bovee  
Mr. and Mrs. Alfred E. Boyce  
Mr. and Mrs. Stewart Brantley  
Roland Brochriede  
Larry F. Brundage

Mr. and Mrs. Edwin F. Buck  
Mr. and Mrs. Gordon L. Byrd  
Mr. and Mrs. Robert G. Collard  
Mr. and Mrs. Darel E. Courser  
Donald G. Cox  
Mr. and Mrs. Merwyn Crandell  
Mr. and Mrs. Jeffrey Des Jardins  
Mr. and Mrs. Daniel A. Ekkens  
Mr. and Mrs. Daniel R. Erhard  
O. Stewart Erhard  
Elnora Evans  
Mr. and Mrs. Donald Fahrback  
Mr. and Mrs. Grover R. Fattic  
Mr. and Mrs. R. Dale Fisher  
Mr. and Mrs. Frank Foote  
F. Wendell Ford  
Mr. and Mrs. Jack Fritzsche  
Mr. and Mrs. Lynn E. Gair  
Mr. and Mrs. James Garber  
Mr. and Mrs. V. E. Garber  
Mildred Grandbois  
Cornell Greavu  
Norval E. Green  
Mr. and Mrs. H. M. Grundset  
Glenn Hahn  
Mr. and Mrs. D. M. Hechanova  
Esther Hensel  
Mr. and Mrs. Clair Howell  
Mr. and Mrs. W. Leslie Iles  
Robert B. Johnson  
Mr. and Mrs. Joseph Kim  
Glee H. King  
William E. Knecht  
Richard M. Lainson  
Mr. and Mrs. Frank H. LaTour  
Mr. and Mrs. Daniel K. Li  
Ernest Lloyd  
Mr. and Mrs. Daniel Y. Loh  
Mr. and Mrs. Charles R. MacIvor  
Mr. and Mrs. Robert Marsh  
Mr. and Mrs. Donald V. Mason  
Mr. and Mrs. Raymond Mayor  
Mr. and Mrs. Ernesto Medina  
Gideon L. Medina  
Marion Merchant  
Mr. and Mrs. L. Eugene Merkel, Jr.  
Mr. and Mrs. Arnold A. Michals  
Mr. and Mrs. Martin Milas  
Mr. and Mrs. Ennis N. Moore  
Mr. and Mrs. Raymond Moore  
Mr. and Mrs. Leon L. Murphy  
Mr. and Mrs. Robert L. Myers  
Mr. and Mrs. Prescott J. Nelson  
Mr. and Mrs. John L. Nerness  
F. Patience Noecker  
Darrel Opicka  
Edward E. Packard  
Mr. and Mrs. R. W. Patterson  
Mr. and Mrs. Harlow Peterson  
Mr. and Mrs. Warren G. Popp  
Mr. and Mrs. Clive Possinger  
Dorothy D. Prince  
Mr. and Mrs. Glenn B. Purdham  
Mr. and Mrs. Rodolfo L. Quion  
Harold V. Racine  
Mr. and Mrs. Jerry M. Radostis  
Mr. and Mrs. Richard Rassmussen  
John M. Roosenberg  
Mrs. E. E. Rose  
Mr. and Mrs. Ivan Ruger  
Mr. and Mrs. Verlyn Ruger  
Mr. and Mrs. R. A. Sabo  
Marciano Santiago  
Mr. and Mrs. Wayne Schaffer  
Mr. and Mrs. Donald Schlager  
Mr. and Mrs. John W. Schnepfer  
William Schoun  
Edward J. Sheldon  
Mr. and Mrs. V. Lowell Sheline  
Mr. and Mrs. Joseph G. Smoot  
Mr. and Mrs. Donald D. Snyder  
Mr. and Mrs. V. W. Stuyvesant  
Mr. and Mrs. Orval J. Swam  
Mr. and Mrs. Virgil Tackett  
Mr. and Mrs. Budd Thomas

James A. Thomas  
James C. Tsai  
Mr. and Mrs. Wayne Vallieres  
Mr. and Mrs. Roger Van Arsdell  
Mr. and Mrs. Arthur Weaver  
W. J. Wilkinson  
Mr. and Mrs. Don Wilson  
Mr. and Mrs. Albert D. Womack  
E. W. Wonderly  
Reuben L. Yaeger  
Mr. and Mrs. Joseph M. Zweig

#### Alumni

Listed below are the names of alumni who have contributed to their alma mater during 1979-80. Their gifts help Andrews University to provide quality education within a balanced budget and continue excellence in learning which has become synonymous with Andrews.

Robert G. Adams  
Thomas Roy Adams  
Harold Ahlers  
Ralph S. Ahnberg  
Imogene A. Akers  
Adekunle Alalade  
S. E. Aldea, Jr.  
Leona R. Alderson  
Earl Allen  
Melville Allen  
Gerrit Altink  
Bernard Andersen  
Alan D. Anderson  
Paul W. Anderson  
Henrietta Arvidson  
Paul Ashton  
Warren Ashworth  
C. V. Atteberry  
Daniel A. Augsburg  
Ida C. Axelson  
George P. Babcock  
Samuele Bacchiocchi  
Gladys Bakeman  
Margaret R. Baldwin  
Robert W. Baldwin  
Edward C. Banks  
Mike Baptiste  
James M. Barbour  
M. V. Barkhurst  
Duane Barnett  
Donald J. Barr  
Virgil Bartlett  
Catherine Bath  
Joseph R. Battenburg  
Ruth Kaune Baucom  
David H. Bauer  
Don L. Bauer  
Ken Bauer  
Marilyn J. Bauer  
Kenneth M. Beane  
Duane Beardsley  
Eloise Beardsley  
Cairn Beck  
Linda Becker  
William G. Beckner  
Emily S. Bee  
Ralph Benedict  
Bayard A. Benfield  
Wilma Benjamin  
Lester L. Bennett  
John Benson  
Alice Bentley  
Esther Benton  
R. J. Berecz  
William Berecz  
Bonnie J. Beres  
Carl Irvin Berg  
Kent K. Bermingham  
Vera B. Bickett  
B. R. Bickley

Daniel R. Bidwell  
Victor L. Bigford  
Mabel Bill  
Ronald L. Bishop  
David Bissell  
R. Kenneth Blanton  
Thomas H. Blincoe  
Jack Blume  
Donald R. Borg  
Genevieve Bothe  
Laurence W. Botimer  
Mark L. Bovee  
Glenn Bowen  
Dallis C. Bowman  
Mr. and Mrs. Alfred Boyce  
Bruce B. Boyd  
H. B. Boyd  
R. K. Boyd  
Evelyn Bradley  
Lewis C. Brand  
Reynold C. Brandt  
Vernon R. Brenner  
Eva L. Brown  
Joseph Brown  
Ellis V. Browning  
John F. Bryson  
Elsie L. Buck  
Ivan Buck  
W. L. Buckner  
Marvin Budd  
Allan R. Buller  
Donald T. Bunker  
Harold O. Burden  
Natekka E. Burrell  
Marjorie Butler  
Harold W. Bylsma  
Gordon L. Byrd  
Alberto Cabardo  
Ford P. Cady  
Giuseppe Calarco  
E. D. Calkins  
J. Fred Calkins  
Ruth Calkins  
Thomas Camm  
Sandra Camp  
Victor H. Campbell  
Larry F. Cangelosi  
Kieth A. Canwell  
Ulysses M. Carbajal  
Eddie C. Card  
Rachel M. Carley  
John E. Carr  
David E. Carson  
Anthony Castelbuono  
Jacqueline Castelbuono  
Marilyn Castelbuono  
R. Ernest Castillo  
Daniel A. Chaij  
Theodore Chamberlain  
Dorothy L. Charland  
James D. Chase  
Stephen Chavez  
Mary J. Cherne  
Lydia Chong  
Bruce Christensen  
Elwyn L. Christensen  
Leo H. Christensen  
Helen Christenson  
T. W. Christiansen  
Michael Chusta  
Max H. Church  
Max J. Church  
Renee Church  
Irene Claflin  
Stephen C. Clark  
C. Fred Clarke  
Helen M. Clarke  
Donald C. Clay  
W. J. Clemons  
Kenneth W. Cobb  
Catherine Cody  
Carl Coffman  
William H. Coffman  
Bertha Cole  
Donald Cole

David Collar  
Clarence Collier  
John Conkell  
James P. Conlon  
Gregory Constantine  
Guinevere Cook  
Robert L. Cook  
Roger C. Cook  
Ward L. Cornett III  
Duane M. Corwin  
Cary D. Costello  
Floyd L. Costerisan  
Molleurus Couperus  
Ralph M. Coupland  
Robert E. Cowdrick  
James J. Cox  
Marvin Coy  
E. H. Craig  
Joseph W. Craig  
Marion Crandall  
H. Allen Craw  
C. W. Crawford  
J. I. Crawford  
Raymond B. Crawford  
Dorothy Cress  
Carol A. Crider  
Daniel J. Cristancho  
Nancy Lou Cross  
Helen M. Crouse  
Alan F. Crowe  
Jaime Cruz  
Edna J. Cubley  
Desmond Cummings  
Helen A. Cupples  
James Curry  
Lorna E. Curry  
T. Rose Curtis  
Valerie B. Cyphers  
Janice E. Daffern  
Chester H. Damron  
James M. Darby  
John E. David  
Dorothy J. Davidson  
James R. Davidson  
John E. Davidson  
Richard M. Davidson  
Dean A. Davis  
Edith C. Davis  
Forrest P. Davis  
Hudie Davis  
Wilmer Davis  
Lois Davisson  
Arthur L. Davy  
Juan De Armas  
Rick De Fluter  
Eva De Pas Siewert  
Harold P. Dean  
Rollin L. Decamp  
Kenneth L. Deedon  
Nila J. Degner  
John Derringer  
Linda C. Derringer  
Jeffrey C. Des Jardins  
Fred M. Devries  
Kenneth D. Dice  
Marguerite A. Dixon  
S. G. Dobias  
Don L. Dockerty  
Herman Doering  
Robert Dotson  
Randy C. Douglas  
Edward L. Dower  
Nadine Dower  
Marcella M. Drake  
Eileen Drapiza  
David Dray  
Howard Drew  
Lorraine Drew  
John Drummond  
Ron Du Preez  
David P. Duffie  
Gilbert Dunn  
Robert Dunn  
G. L. Dybdahl  
Donald Dyer



Fred Dyer  
 Mercedes Dyer  
 Dyre Dyresen  
 Virginia Eakley  
 Arvilla Ebert  
 Donald Eckenroth, Jr.  
 Elly Economou  
 J. Ernest Edwards  
 Emily H. Egan  
 Nancy E. Ehrlich  
 Daniel A. Ekkens  
 Louise S. Elliott  
 Edward N. Elmendorf  
 Kenneth Engelbert  
 Sadie L. Engen  
 John Entermann  
 Johann Erbes  
 Daniel R. Erhard  
 Jenny L. Erickson  
 Mr. and Mrs. H. J. Eslinger  
 Joseph S. Espinosa  
 Martha L. Eure  
 W. Duncan Eva  
 Christain W. Evans  
 Gordon F. Evans  
 Rene Evard  
 Alwilda R. Faber  
 W. A. Fagal  
 Donald C. Fahrback  
 G. R. Fattie  
 Evelyn M. Faurote  
 Martin William Feldbush  
 Greg Fenner  
 Gladys M. Ferciot  
 Ann Ferrari  
 Darwin Finkbeiner  
 Halbert T. Finnell  
 Martin M. Fishell  
 Alex Fleischer  
 Calton Fletcher  
 Preston W. Fletcher  
 Duane E. Fongfellow  
 Charles W. Foote  
 Francis L. Foote  
 Ruth V. Foote  
 F. Wendell Ford  
 John R. Ford  
 Dwain L. Ford  
 Clayton D. Forshee  
 Julia F. Fox  
 Stephan Fox  
 Rhona Frase  
 Arlene I. Friestad  
 E. Donald Frood  
 William Fuchs  
 O. Roland Fuller  
 Lyndon G. Furst  
 Joseph G. Galusha  
 Betty R. Garber  
 James E. Garber  
 Ronald Garber  
 V. Edward Garber  
 William E. Garber  
 Glenn D. Garbutt  
 Jan Gardner  
 Berneice Garnsey  
 Lawrence T. Geraty  
 Donald R. Gibbs  
 Farrell L. Gilliland II  
 Farrell Gilliland  
 Maxine Gilliland  
 Florence Gillman  
 John Gimbel  
 John F. Glass  
 Dan W. Goddard  
 Harold E. Goffar  
 Verna Goodsite  
 Roy E. Graham  
 Mildred Grandbois  
 Carol Grant  
 Frank R. Grant  
 Norval Green  
 Herbert E. Greer  
 A. Josef Greig  
 Marian Griffith

Charlotte V. Groff  
 Albin H. Grohar  
 Carolyn Grubbs  
 Harry M. Grubbs  
 Val Gruesbeck  
 Harold M. Grundset  
 Henning Guldhammer  
 Pam Gustafson  
 Leonard D. Guth  
 Mary Jane Guthrie  
 Fritz Guy  
 Hilda A. Habenicht  
 Herald Habenicht  
 Judson P. Habenicht  
 Kathryn Habenicht  
 William E. Hafner  
 John E. Hagele  
 Ruth F. Hagele  
 Alberta Hageman  
 Glenn E. Hahn  
 Daniel G. Hainault  
 Janet E. Hainey  
 Wilbur E. Hainey  
 Charles J. Hall  
 Edwin Hall  
 Pearl L. Hall  
 Margery Hamann  
 Rial E. Hamann  
 Paul E. Hamel  
 Virginia M. Hamel  
 Walter Hamlin  
 Richard J. Hammond  
 Bonnie Jean Hannah  
 Henry T. Hansen  
 Vera Mae Hanson  
 William R. Harbour  
 Licette Harper  
 Frank Harrell  
 Ramona Harris  
 Richard E. Harris  
 Betty Lou Hartlein  
 Jane Hartman  
 Gerhard F. Hasel  
 Theodore R. Hatcher  
 Ruth E. Haugen  
 Mrs. Edward Haupt  
 Paul Haynes  
 D. M. Hechanova, Jr.  
 Helmer Heghesan  
 Herbert Helm, Jr.  
 Nancy Helm  
 Erma P. Henise  
 Linvol Henry  
 Esther Hensel  
 Ronald A. Hershey  
 Robert Hervig  
 Mrs. Fred E. Herzer  
 William H. Hessel  
 Pauline Hiatt  
 Ruby J. Hicks  
 Hervey L. Higgins  
 Eugene W. Hildebrand  
 Doris A. Hill  
 Kendall E. Hill  
 Leonard E. Hill  
 Stanley J. Hill  
 William A. Hilliard  
 John Hinkle  
 Dennis E. Hoard  
 David E. Hodge  
 Jeannette Hodge  
 Howard L. Hodges  
 Frederick L. Hoffer  
 Benjamin J. Hoffman  
 Herbert A. Holden  
 Charles R. Holford  
 M. Eileen Horne  
 Richard Hoshino  
 G. M. Huffaker  
 Gary Huffaker  
 Catherine Hultgren  
 John F. Hunerjager  
 Walter L. Hunt  
 Dorothy M. Hust  
 Ruth E. Husted

Matthew Hutabarat  
 L. Wayne Hyde  
 W. Leslie Iles  
 Shahin Ilter  
 Donald Ingersoll  
 Albert Inglish  
 Alice Issai  
 Larry Jackson  
 Paul T. Jackson  
 Thelma Jackson  
 C. L. Jacobs  
 Gary A. Jacobs  
 Ray L. Jacobs  
 Don Jacobsen  
 Julia Jacobson  
 Janice James  
 Mrs. J. M. Jansen  
 Dianne K. Jarrard  
 Henry D. Jeffries  
 Carroll L. Jensen  
 Jerry Johns  
 Herman J. Johnson  
 Ingrid Johnson  
 Paul A. Johnson  
 Paul D. Johnson  
 Robert B. Johnson  
 Robert C. Johnson  
 T. Johnsson  
 W. G. Johnsson  
 Madeline Johnston  
 Oliver J. Johnston  
 Robert M. Johnston  
 Frank L. Jones III  
 E. Louise Jones  
 John C. Jordan  
 Barbara J. Julier  
 Lawrence F. Kagels  
 Ruth Kaiser  
 Robert Kalua  
 Patricia J. Karp  
 Cindy Kaufmann  
 Edith Keeney  
 Claude N. Keiser  
 Robin Keller  
 Verne Kelsey  
 Cynthia Kennedy  
 Robert E. Kepkey  
 Thomas C. Kessler  
 Jody Ketterham  
 Anne M. Keyes  
 Arthur Kiesz  
 John Kijak, Jr.  
 Ernest J. Kijak  
 Joan B. King  
 Marilyn Jean Kinzer  
 Donald E. Klasing  
 Daniel A. Klein  
 Adeline Kleist  
 Anita Klimes  
 Louis J. Klingbeil  
 Rudolph Knauff  
 Ida Knecht  
 William E. Knecht  
 Carol O. Kober  
 Mr. and Mrs. William Koenig  
 Ursula J. Konegen  
 Dick H. Koobs  
 Janet Kosinski  
 Harold L. Kostenko  
 Jane Koudele  
 Kathy Koudele  
 Lee F. Kramer  
 Douglas Kraner  
 Lewis A. Kraner  
 Paul M. Krater  
 Annemarie Krause  
 Claudio Kriehoff  
 Martha Krohn  
 John A. Kroncke  
 Roger A. Kruger  
 David Kuebler  
 Arnold Kurtz  
 Janet L. Kurzynske  
 Stan Labianca  
 Charles Lacount

Ruth Lacount  
 Richard M. Lainson  
 Sharon Lake  
 Paula Lamnek  
 David R. Lamon  
 Lewis R. Langworthy  
 Alice Lankford  
 Bent A. Larsen  
 Ralph S. Larson  
 Darlene M. Law  
 Sharon B. Lawrence  
 Hazel S. Lawson  
 Huu Le  
 Raymond M. Leadbetter  
 Bruce Lee, Jr.  
 Bruce E. Lee  
 Clinton W. Lee  
 Deborah A. Lee  
 Frieda Lee  
 Steven Lee  
 Emil Leffler  
 Harold Leffler  
 Bryan D. Lewis  
 David L. Lewis  
 Gideon G. Lewis  
 Daniel K. Li  
 Alice R. Libech  
 H. A. Lindsjo  
 Anna M. Liske  
 Wilfred W. Liske  
 Mr. and Mrs. N. B. Litchfield  
 R. Murray Little  
 L'Marie A. Littlefield  
 Donna J. Livingston  
 Donald L. Lloyd  
 Ernest Lloyd  
 Robert H. Lloyd  
 Sing Lo  
 Sarita G. Lochstamphor  
 Norman Loewe  
 Ken Logan  
 Felix A. Lorenz  
 Cora Lugenbeal  
 Edward N. Lugenbeal  
 Clare E. Luke  
 Helen L. Lund  
 Linda J. Lundberg  
 Bernice Lunz  
 Melody Ann Lutz  
 C. R. MacIvor  
 Donald H. Madison  
 Blair L. Mapes  
 Virginia L. Marcoe  
 Peter J. Marquez  
 G. I. Marsa  
 P. S. Marsa  
 Alice G. Marsh  
 Donald P. Marsh  
 Evelyn I. Marsh  
 Frank L. Marsh  
 Joyce M. Marsh  
 Betty S. Martin  
 John R. Martin  
 Mary E. Mashburn  
 Donald V. Mason  
 Penny K. Matthews  
 Henry Mattson  
 Floyd H. Matula  
 Patricia Mauro  
 Steven Mauro  
 C. Mervyn Maxwell  
 D. Malcolm Maxwell  
 Raymond L. Mayor  
 Norman L. McBride  
 Wilfred S. McCalla, Jr.  
 Chad L. McComas  
 Robert L. McDaniel  
 James D. McKee  
 Cillon E. McKenley  
 Rolland D. McKibbin  
 R. L. McManaman  
 Wesley E. McNeal  
 M. A. Medford  
 Ernesto Y. Medina  
 Marclino V. Medina

Carlos Medley  
 E. Lonnie Melashenko  
 Carmelo Mercado, Jr.  
 William Mercer  
 Marion Merchant  
 Terri Sue Merrifield  
 Joseph H. Metzger  
 Daryl L. Meyers  
 Arnold A. Michals  
 Manley L. Miles  
 Donald R. Miller  
 Anna Mast Minier  
 Alex Miskiewicz  
 Mary Jane Mitchell  
 Michele Mitchell  
 Emil Moldrik  
 Ruth Moldrik  
 Harold W. Moll  
 Norman G. Moll  
 Leona E. Moon  
 David R. Moore  
 Lawrence F. Moore  
 Roscoe W. Moore  
 Kenneth C. Morrison  
 Elizabeth M. Mortensen  
 Alana J. Mozar  
 Joseph Mudry  
 Simon Mudry  
 William Mulske  
 William Murdoch, Jr.  
 Ruth Murdoch  
 W. G. C. Murdoch  
 Leon L. Murphy  
 Golda J. Murray  
 Milton J. Murray  
 W. E. Murray  
 Patricia B. Mutch  
 Donald Myers  
 Robert Myers  
 Edward Nachreiner  
 Virginia Nachreiner  
 Andrew C. Nahm  
 Rajoaman Nainggolan  
 Wayne Nazarene  
 Neil Nedley  
 Sandra A. Negley  
 George J. Nelson  
 Prescott J. Nelson  
 R. K. Nelson  
 William R. Nelson  
 Julia Neuffer  
 John Neumann  
 Lora Neumann  
 Doug Newberry  
 M. W. Newbold  
 Kit Ying Ng  
 C. Glenn Nichols  
 Carolyn Nickel  
 Elizabeth Nickel  
 Joel N. Noble  
 F. Patience Noecker  
 Ronald S. Norton  
 Arthelda Nutt  
 Paul E. O'Donnell  
 Olga Oakland  
 Robert E. Odell  
 Alverta Oliver  
 B. D. Oliver  
 Loyal C. Oliver  
 Vernon Oliver  
 H. O. Olson  
 W. R. Olson  
 Clarence D. Omans  
 Clyde E. Ondrizek  
 Darrel Opicka  
 Michael Opulskas  
 Hideo Oshita  
 Margery L. Paddock  
 John R. Pangman  
 Delio V. Pascual  
 Earl C. Pate  
 Thomas A. Paterson  
 Leroy Patterson  
 Jon Paulien  
 George K. Peck



Clara M. Pelton  
J. B. Penner  
Zoanne Perez  
Alta Mae Perkins  
Norman R. Perry  
D. K. Peshka  
Lewis A. Petersen  
Mauritz Peterson  
Michael Petricko  
Allan V. Phillips  
Ulrich Piekarek  
Robert G. Pierson  
John H. Plake  
I. E. Plank  
Konni Plue  
Ruth Ann Plue  
Barbara Faye Pohle  
C. D. Poole  
Chalmers G. Poole  
Charles D. Poole  
Glenn G. Poole  
William S. Poole  
Richard A. Postman  
Hazel B. Potash  
Earl A. Potter  
Richard K. Powell  
Angela Prescod  
Juan Prestol  
Dorothy D. Prince  
Herb W. Pritchard  
Glenn B. Purdham  
Jerry M. Radostis  
Fred M. Ramsey, Jr.  
Carol C. Randall  
Kenneth E. Rasmussen  
Richard H. Rasmussen  
Donald E. Rebedew  
Denton E. Rebok  
Herbert E. Reed  
Virginia Reedy  
Doug Regester  
Richard L. Regester  
Sandra K. Reiber  
Gladys I. Reid  
Susan D. Remmers  
Charles A. Rentfro  
Raymond Retterer  
E. Robert Reynolds  
James H. Rhoads  
George Rice  
Lavern Rice  
Arthur Richards  
William E. Richardson  
Pat Rickerman  
Herman H. Ricketts  
Hulda M. Riffel  
Mark B. Ringwelski  
Gertrude L. Rittenhouse  
Raymond D. Roberts  
Eiko Robinson  
Karolee Robinson  
Ola D. Robinson  
Rena D. Robinson  
Robert J. Robinson  
Verna L. Robson  
Bruce A. Ronk  
John M. Roosenberg  
William Roosenberg  
Glenn Roper  
Herbert Rorabeck  
Jeanne Rorabeck  
Jerry Rosaasen  
Helena M. Rosenberger  
Mildred E. Rottmann  
W. Clark Rowland  
G. F. Ruf  
A. H. Rulkoetter  
Leona G. Running  
T. Irvine Rush  
Max Rusher  
Alan Rusk  
David L. Russell  
Bradley Ruth  
Ella B. Sabo  
O. Victor Sabo

Daniel Salisbury  
Ross Salyer  
F. O. Sanders  
Roma Sanders  
Wilber S. Sanders  
John Sanocki  
Frieda H. Satonica  
Roy E. Satterlee  
Joe Saunders  
Pat Saunders  
Austin R. Sawvell  
Ron Schafer  
Wayne Schaffer  
Lawrence E. Schalk  
Richard Schell  
Daniel Schiffbauer  
Donald Schlager  
Janet Schlunt  
Noel Schneider  
Orville V. Schneider  
Bernice Schoonard  
Frank R. Schultz  
Louise A. Schultz  
Richard W. Schwarz  
Walter C. Schwertsinske  
Arlene Scott  
Doris D. Scott  
Richard L. Scott  
Paul R. Seifert  
Genevieve M. Serns  
Bernard E. Seton  
Willard F. Shadel  
Jill C. Shasky  
Dorothy A. Shaw  
E. J. Sheldon  
V. Lowell Sheline  
Penelope S. Shell  
L. C. Shepard  
Robert L. Shepard  
Robert J. Shermeta  
Elwood Sherrard  
Neal Sherwin  
Donald J. Sherwood  
Daryoosh Shirinadeh  
Harry K. Show  
Carrell V. Shuler  
Audrey L. Shull  
Randy Siebold  
George C. Simmons  
James K. Skahen  
Shirley Skala  
Gordon D. Skeoch  
Robert C. Skinner  
C. S. Small  
James Smith, Jr.  
C. Roy Smith  
Clarence E. Smith  
Edith L. Smith  
Frederick D. Smith  
Howard Smith  
Leonard Smith  
Lorraine Guild Smith  
Margaret E. Smith  
Neal A. Smith  
Rager C. Smith  
Vaida M. Smith  
Virginia M. Smith  
Wendell T. Smith  
John D. Snider  
E. W. Snow  
Donald D. Snyder  
Keith Snyder  
Walter L. Snyder  
Marley H. Soper  
Richard Sowler  
Anita Spalding  
L. Thomas Sparks  
Eldon L. Spicer  
Timothy E. Spruill  
Bob D. Stacey  
Eleanor C. Stanhiser  
Russell L. Staples  
Charlene Starlin  
Elwood W. Starr  
Rheeta Stecker

Allen R. Steele  
Fred Stephan  
Edward L. Stevenson  
Richard C. Stocker  
Samuel W. Stovall  
Minerva E. Straman  
Kenneth Strand  
Wolfgang D. J. Struntz  
Evelyn L. Studebaker  
Joan Stumbaugh  
Keith Sutton  
Donn S. Swartz  
Lillian Swartz  
Raymond O. Swensen  
Marie Swingle  
Virgil Tacket  
Anna L. Taggart  
S. Reid Tait  
Hallie Taylor  
Harry W. Taylor  
Linda L. Taylor  
Lyndon Taylor  
Rilla Taylor  
Robert M. Tebo  
Abraham Terian  
James A. Thomas  
Phenicie M. Thomas  
Prabakaran Thomas  
Wah H. Thomas  
Asa C. Thoresen  
B. Vincent Tibbets  
Wilma Titus  
Fred Torkelson  
Daniel B. Townsend  
Verda B. Trickett  
Wilson L. Trickett  
Lee Roy Tripp  
Richard Trott  
Naomi Trubey  
Anelda P. Tweddell  
James D. Tweddell  
James Twomley  
Joel L. Underwood  
Mary Ann Valenti  
Allie Valentine  
B. Valerie  
R. Wayne Vallieres  
Ronald B. Vallieres  
Ronald Van Arsdell  
Roger C. Van Arsdell  
Sheryl B. Vance  
Roy E. Vartabedian  
Noble B. Vining  
Charlene L. Vitrano  
Steven Vitrano  
Stan Voegel  
Ellen Vogel  
Lawrence Vollmer  
Nina E. Vollmer  
C. L. Vories  
Ralph F. Waddell  
Leon E. Wadsworth  
Irene Wakeham  
Warren Walikonis  
Lois J. Walker  
Nancy Wallack  
Robert E. Wall  
L. A. Wallington  
Mrs. Clarence Walls  
Marvin S. Ward  
W. H. Ward  
Warren B. Warren  
Douglas Wartzok  
Harold T. Washburn, Jr.  
Gerry Washington  
Lee Waterbrook  
S. Douglas Waterhouse  
Kit Watts  
Arthur Weaver  
Bruce Weaver  
Donald W. Weaver  
Marjorie Weaver  
Cecil E. Webb  
Merle Wehner  
Myron F. Wehtje

Paul M. Weichert  
Philip L. Welkin  
Ernest D. West  
Evaline West  
Laurence P. West  
Chester E. Westphal  
M. Eulalia White  
Oliver C. White  
Phillip H. White  
Wava White  
William R. White  
Merle J. Whitney  
Daniel Widner  
Carol Wier  
David K. Wilburn  
Katherine A. Wilcox  
Greg Wildman  
Elizabeth M. Wilkins  
Robert A. Wilkins  
W. J. Wilkinson  
Arabella M. Williams  
Garnet F. Williams  
Jerry Willis  
Lloyd A. Willis  
Louise Willis  
Rhoda J. Wills  
Carl K. Wilson  
Carolyn Wilson  
Donald W. Wilson  
Jeffrey K. Wilson  
Kenneth R. Wilson  
Oliver K. Wilson  
Phillip W. Wilson  
Ted N. C. Wilson  
Grover C. Winslow  
Charles E. Wittschiede  
R. A. Wolcott  
George K. Wolfer  
Wilton H. Wood  
Dan C. Woolf  
Orville D. Wright  
James C. Wyckoff  
Ernest Yap  
Norman A. Yeager  
Robert A. Yingst  
Charles O. Young  
Opal H. Young  
John B. Youngberg  
Ruth Ann Zech  
William Zehm  
W. Bruce Zimmerman  
Walter E. Zimmerman  
Leland H. Zollinger  
Lillian Zurita

## Friends

Andrews University receives many gifts each year from persons whose relationship to the university is that of "friends." Most of these gifts are unrestricted, others are designated for a specific purpose. These gifts are a source of strong support for which the university is deeply grateful.

Thomas A. Abbott  
Patricia Abplanalp  
Vimala Abraham  
Ethelyn Allen  
Vernon W. Alspaugh  
Charles L. Anderson  
Bruce W. Anderson  
Carol J. Anderson  
Doris L. Anderson  
Mildred E. Anderson  
Robert C. Anderson  
Robert F. Anderson  
Roy Anderson  
Sara B. Anderson  
Kenneth Andrews  
Felicia Anuligo

Val K. Artress  
Martha Atkinson  
Linnea M. Backlund  
Cloey M. Baer  
Grace E. Bailey  
Leigh M. Bailey  
Dorothy H. Baker  
Joyce D. Baker  
John H. Ball  
Mr. and Mrs. George Barker  
Dorothy E. Bartlett  
Joseph M. Bartz  
Barbara Bauer  
Alan N. Baughman  
Birthe E. Bayer  
John S. Beall  
Everyl A. Beavon  
Bonnie Becraft  
K. C. Beem  
Peter Belski  
H. Paul Belt  
Dorothy F. Beltz  
Anne Bende  
Wilmoth Benson  
George Berliant  
Margaret Berry  
James Berti  
Kenneth Beyer  
Edwin C. Bidwell  
Marie E. Billeter  
Shirley Bilton  
Joy H. Binns  
Pam Birch  
James M. Bishop  
Wilber A. Bishop  
Anna Bitzer  
H. W. Blisk  
Doris Bolender  
Mildred P. Borton  
Jean Bouvier  
Paulette Bouvier  
Dewitt Bowen  
George W. Bowers  
Robert E. Bowers  
Norma J. Boyer  
Robert E. Bradford  
Stewart A. Brantley  
James Brashler  
Ernst Breisach  
George E. Brewer  
Henrietta A. Brietzke  
Florence R. Bright  
Erna A. Brink  
Annette A. Brown  
Evelyn B. Brown  
George W. Brown  
Jean B. Brown  
Nyal M. Brown  
Beverly Buckwalter  
John D. Burch  
John F. Burke  
Maynard H. Burleson  
Agnes R. Burns  
Sue Burton  
Harry L. Bush  
Wilbert G. Bush  
Enos Butenuth  
Jean Buyze  
Stephanie Byrd  
Jeanette Cadwell  
Brian Calkins  
O. H. Callicott  
Bonnie F. Campbell  
Arleta V. Canfield  
Louise Capen  
John F. Carbery  
J. P. Carlson  
Barbara R. Carnahan  
William Carpenter  
Phyllis Carter  
Kathryn Cash  
Robert Caskey  
E. Cassano  
Esther Chalmers  
Raymond Champion



James E. Chase  
 Mary J. Clark  
 Ralph Clark  
 Avon Cleary, Sr.  
 Frank J. Cleary  
 A. Jean Cole  
 Rudolph Colson  
 William F. Colwell  
 Nancy N. Conard  
 Mr. and Mrs. R. Edward Cook  
 Max A. Coon  
 Melvin S. Coons  
 Russell Cooper  
 William T. Cooper  
 Ruth Ann Copin  
 Ward L. Cornett III  
 June Y. Coryell  
 Mr. and Mrs. Earl Coupland  
 Darel E. Courser  
 William A. Craig  
 Merwyn M. Crandell  
 J. B. Crow  
 Margaret A. Crishal  
 Lucile B. Cross  
 Frederick J. Crosson  
 T. Michael Crowley  
 Howard V. Crum  
 Ruth E. Culp  
 Kelly L. Cummins  
 Charles E. Current  
 Dennis R. Currier  
 John P. Daggett  
 Clarence W. Dail  
 Faith Dailey  
 Rodney E. Dale  
 Ralph Dameron  
 Ruth M. Danald  
 Kenneth Daniel  
 Sheila Darsie  
 Forest Davidson  
 Magda Davidson  
 Margaret Davidson  
 Richard A. Davis  
 Herbert Dawson  
 Madeline Day  
 Robert F. Deacon  
 Helen L. Deblumenthal  
 Delbe Denda  
 David F. Deridder  
 James B. Devries  
 Lawrence B. Dewitt  
 Erika Dibiase  
 Mr. and Mrs. E. J. Dignoe  
 David P. Dingsman  
 Ann J. Divine  
 Martha Jean Divnick  
 Erma Dixon  
 Linda Dokter  
 Bennett G. Dolan  
 Paul M. Donahue  
 Helen F. Donovan  
 Alden B. Dow  
 Rhea H. Dowell  
 Elizabeth Ann Drago  
 Louise Drapek  
 Ruth L. Drapiza  
 Mr. and Mrs. Arthur Draves  
 Marion S. Dressler  
 Lucena Drew  
 Alma L. Dubois  
 Iroza Duckworth  
 C. E. Dudley  
 Ronald Duerksen  
 Magdalene Dumke  
 Vada Dunifer  
 Vera Dunigan  
 Russell J. Durham  
 Esther Duser  
 Gwendolyn Dutton  
 Elizabeth L. Dwan  
 Jeffrey Eagan  
 Mr. and Mrs. C. R. Edinger  
 Winifred M. Edwards  
 Joseph P. Egan  
 Alice Ellingson

Mr. and Mrs. Ainar Ellis, Sr.  
 Cheryl L. Ellis  
 David R. Ellis  
 Blossom Engen  
 Jamie L. Erhard  
 Jenny L. Erickson  
 Amy Errion  
 Alex Eskridge  
 Dwight D. Evard  
 Ronald Ewald  
 Henry Ewing  
 William Falconer  
 Duane C. Fancher  
 Margaret I. Farr  
 Walter V. Fennander  
 Bonnie B. Ferguson  
 Thomas S. Fern  
 Wilfred C. Feuchter  
 Emil J. Fick  
 Dolly D. Fillman  
 Robin R. Finn  
 Gudny Finnsson  
 Mary E. Fischer  
 R. Dale Fisher  
 Anne P. Floerchinger  
 John H. Flokstra  
 Helen Fong  
 Imogene G. Forbes  
 Louis Fore  
 Marlo E. Fralick  
 Kenneth Franz  
 Henry Frechen  
 Carlyle Frederick  
 Charles Frederick  
 Jeanine Frei-Fyon  
 Jack Fritzsche  
 Rose Frood  
 Leota T. Frye  
 Linda Fuchs  
 Pauline S. Furner  
 Edwin Gallagher  
 Kathleen Gallivan  
 Gary Garber  
 Phyllis Garber  
 Arthur N. Garbutt  
 Edward Garcia  
 Edna Lou Gard  
 Ruth Gard  
 Joseph M. Gardner  
 Joy Gardner  
 Norma S. Gardner  
 Thomas A. Garvin  
 Eugene A. Gassere  
 Judith A. Gault  
 Nora Geissler-Snell  
 David Gemmell  
 Hazel M. Geraty  
 Sheila M. Gertz  
 Patricia V. Gillette  
 Eileen J. Glenn  
 George A. Golson  
 Thomas H. Goodgame  
 Carol Mae Goodhew  
 Tresse M. Graichen  
 Celeste A. Gralla  
 Howard A. Grant  
 Laura Gray  
 Cornell Greavu  
 David Green  
 Jan Greenidge  
 Ona Mae Greve  
 Violet M. Grey  
 Edgar H. Grimm  
 Leonard Grossman  
 Ronald M. Gruesbeck  
 Dale Guffey  
 Mr. and Mrs. Francis Guffey  
 Leroy Guild  
 Nora Dunn Guild  
 Joseph E. Gurubatham  
 Sue Guy  
 Walter E. Haase  
 Dixie Lee Hackett  
 Earl H. Hahn  
 James N. Halder

William Ham  
 William H. Hamill  
 Virginia Handy  
 Howard Hanks  
 Martie Hansen  
 Maelcel Hanson  
 Bettye B. Hardee  
 Ann S. Harden  
 Edward E. Harden  
 Margaret A. Harder  
 Martha L. Harebottle  
 Nevins M. Harlan  
 Charles E. Harper  
 Frank Harrell  
 Jimmy Harris  
 Marian M. Hart  
 Michael Hartley  
 Margaret C. Harvey  
 Dorothy Hasselbrack  
 Robert Haverstock  
 R. T. Hayden  
 Mary L. Hayes  
 Gordon Hayward  
 Silas Hazen  
 Debra Heidenreich  
 Martha Heil  
 Mrs. Glen E. Heil  
 Nancy Hellgren  
 Herbert Helm  
 Erma Hentsch  
 Myra Herring  
 Ralph Hess  
 Albert E. Heustis  
 Ronald E. Heyn  
 Vyvyan Hicks  
 David W. Hills  
 Jim Hippler  
 Richard Hirschler  
 Paul R. Hochstetler  
 Maris Hodges  
 Betty L. Holbert  
 Saritea M. Holdeman  
 James F. Holden  
 Dorothy Hollingworth  
 Aletha J. Holloway  
 Doris Holm  
 Elaine T. Holt  
 Nancy Lee Holt  
 Tjaard G. Hommes  
 Janet Hoppe  
 Robert L. Horner  
 June Horsley  
 Kerry H. Hortop  
 Larry Howard  
 Alice L. Howe  
 Clair M. Howell  
 Elisabeth Hudnutt  
 J. Patrick Huff  
 Hattie Hundley  
 Helen L. Hunt  
 David D. Hunter  
 Bart Huron  
 Sung-Geun Im  
 William Imler  
 Courtney R. Ingersoll  
 Sherri Ingram  
 Ronald J. Irwin  
 Zygmunt Jablonski  
 John M. Jackson  
 Ethel L. Jacobek  
 Aelola A. James  
 Gail V. Jarreau  
 Florence L. Jenny  
 Cora B. Jensen  
 Ronald H. Jesse  
 James Jesse  
 J. Alfonso Marin Jimenez  
 Althea Johlfs  
 Martha F. Johns  
 Walter Johnson, Jr.  
 Agnes Johnson  
 J. W. Johnson  
 Beth Johnston  
 Eunice L. Johnston  
 Paul Johnston

Mary K. Jones  
 Philip J. Jordan, Jr.  
 Annie M. Joy  
 Fritz Judt  
 Clayton Judy  
 E. Ann Juister  
 Dennis A. Justice  
 Amanda Kaiser  
 David Kane  
 Glendice Kaping  
 Madge Karowski  
 Lyle F. Karpenko  
 Cindy Kassner  
 Rim Keel  
 Esther Keeler  
 Phyllis Kehr  
 Suzanne Keller  
 Minnie Kelly  
 John W. Kershner  
 Marie Ketola  
 Mildred S. Kidder  
 Ann H. Kiemel  
 Rochelle Kilgore  
 Joseph Kim  
 Mr. and Mrs. Dale L. King  
 Lillis Kingman  
 Lorena Kingman  
 Calvin T. Kinsman  
 J. Scott Kiphart  
 Pauline E. Kirby  
 Richard W. Kircheimer  
 Stanley J. Kirk  
 Elaine Kirshenbaum  
 Jeanette Klepinger  
 Candace L. Klosinski  
 Betty Kluge  
 Renee Knoch  
 Thomas P. Knott  
 Frances E. Koch  
 Gunter W. Koch  
 David A. Koern  
 Arlyss M. Kohn  
 Johanna Konegen  
 Elizabeth Konrad  
 Albert C. Koppel  
 Henry H. Kortz  
 Irene C. Kossuth  
 Leo Kowalski  
 Gerald R. Krager  
 Paul A. Krause  
 Verna R. Kriesel  
 Ratnam Kuchipudi  
 Paul F. Kunst  
 Mrs. Fred C. Kurman  
 Frank H. La Tour  
 Gary Lacy  
 Grace Lacy  
 Marilyn A. Lamore  
 George E. Lamphere  
 Dorothy Landeen  
 Thomas A. Lang  
 Violet R. Lang  
 Adolfs G. Langens  
 Esther Lansbury  
 Jennifer M. Lape  
 Norma Lapointe  
 S. L. Larsell  
 Dora Larson  
 M. Lynn Larson  
 Margie L. Larson  
 Mr. and Mrs. William Larson  
 Ruth M. Lash  
 Charles Law  
 Herbert J. Lawin  
 Noel Lawrence  
 David Lazarus  
 Barbara J. Lee  
 Nancy A. Lee  
 Doug Leffler  
 Joan Leonhardt  
 Betty V. Lewis  
 Adolph Ley  
 Nella Lievense  
 Jason D. Lindower, Jr.  
 John R. Lionberger, Jr.

E. Elizabeth Little  
 Nancy L. Liu  
 Katherine Long  
 Roland E. Lonser  
 Lola Lovell  
 Helen M. Lungu  
 Ruth Lunz  
 Ole A. Lyberg  
 Rose Macht  
 Cora MacNutt  
 Mr. and Mrs. Lamar MacNutt  
 Alden Mahrle  
 Lottie Makay  
 Anne L. Mangelsdorf  
 Erich Manzke  
 Fred Marcon  
 Rose Marcum  
 Karl Marcussen  
 Robert L. Marsh  
 Preston Marsh  
 Ricky Marsh  
 Edwina Marshall  
 Elizabeth Martin  
 Gladys E. Martin  
 Alyce Mauro  
 Daniel S. May, Jr.  
 Barbara K. May  
 Genevieve Mayne  
 Gil E. Mazer  
 Myrne I. McClain  
 Alma L. McClelland  
 James W. McClintock  
 Edna M. McCormick  
 Elizabeth McCoy  
 Kay B. McCray  
 Kevin McDaniel  
 J. O. McNamee  
 Gideon L. Medina  
 Frank E. Meelhuysen  
 Edith Merchant  
 E. K. Miller  
 Harrison Miller  
 Joan C. Miller  
 Nancy Miller  
 Dorothy E. Milliken  
 Jack Milmjine  
 Gwen Moddrell  
 Lois Moellmann  
 Wil Moellmann  
 Michelle Moniet  
 Irwin N. Moniot  
 Otha J. Montgomery  
 Ennis Moore  
 Patricia Moore  
 Evelyn R. Moran  
 G. Arthur Morrell  
 Grace D. Morris  
 Dorothy Murphy  
 Linwood Murphy  
 Lois K. Mutch  
 Howard Nagle  
 Arlan Nelson  
 Ethel Nelson  
 Mildred Nelson  
 Roger Nelson  
 Sue Nelson  
 Thomas D. Nelson  
 Frank Nemeth  
 Alma Nephew  
 Jeannette B. Nestler  
 Irving J. Newer  
 William J. Newman  
 R. S. Nicholls  
 George I. Nicholson  
 Eldora O. Nickel  
 Ruth Niewyk  
 Wanda Nimmo  
 Donald Lee Noah  
 Elisabeth Noel  
 Viola J. Novicki  
 Paul M. Nufer  
 Farley O'Brien  
 Patrick L. O'Neill  
 Ruth E. Olsen  
 Ellen Olson



Rebekah Olson  
 Mary Lou Opgenorth  
 Doris J. Opp  
 Elizabeth Orndorff  
 Robert E. Osborn  
 Gloria Palmisano  
 Peter C. Parmater  
 Truman Parrish  
 Mrs. Lawrence T. Pate  
 Etta Patterson  
 Judy Patterson  
 Albert W. Patzlaff  
 Jannette Payne  
 Ia Veta M. Payne  
 James F. Peacock  
 Ray Peck  
 James E. Pedersen  
 Mr. and Mrs. L. Pedersen  
 Reinhard Pelzer  
 Antonio R. Penaloza, Jr.  
 Mark M. Penwell  
 James H. Perry  
 Alvin Peterson  
 Harlow Peterson  
 Harold C. Peterson  
 Herbert Peterson  
 J. Peterson  
 Jane Peterson  
 Gayle F. Petrick  
 William Petrick  
 Danny D. Petty  
 Stanley G. Petzel  
 Earl A. Phillips  
 A. W. Phillipy  
 Sandra L. Phillipy  
 Beverly Phipps  
 Nancy Pierson  
 John Pittman  
 Elizabeth E. Platt  
 Mary Jane Pleasants  
 Violetta Plue  
 Margaret Poling  
 L. A. Pomeroy  
 Margaret A. Poole  
 Martha Potts  
 Nick Poulos  
 June Powell  
 Laurence Powell  
 Dorothy Powers  
 William J. Powers  
 Robert Preston  
 Joy Primm  
 R. Joan Prior  
 Margie T. Puerto  
 Vera E. Purta  
 Walter W. Pymn  
 J. E. Pyska  
 Rodolfo Quion,  
 Gladys E. Rabuka  
 Yvonne Radek  
 Ted Radtke  
 Edward Ramsey  
 William Randall  
 Florabelle Rasch  
 Niels K. Rasmussen  
 Alice L. Reamer  
 Donald C. Reck  
 Judith E. Reese  
 Mr. and Mrs. Walter Renshaw  
 Patrick Reynolds  
 David J. Richards, Jr.  
 Peter Riess  
 Philipp Riess  
 Hulda M. Riffel  
 L. Wayne Rimmer  
 Bertil Ring  
 Mr. and Mrs. William Rippey  
 Hazel M. Rippey  
 Gail A. Ristau  
 Orilee S. Robbins  
 Ruth A. Roberg  
 S. V. Roberts  
 Ina Robison  
 Thomas W. Roby  
 Genevieve Rogers

Louis O. Rose  
 Virginia S. Rosevelt  
 Mildred M. Rotherick  
 Shirley L. Roti Roti  
 Frederick L. Rouse, Jr.  
 Doris Rubin  
 Ivan G. and Bernata Ruger  
 Verlyn C. and Beverl Ruger  
 David A. Rumbach  
 Candace M. Ruppel  
 Opal Rusch  
 Roy Rusch  
 Ruth E. Rush  
 Mrs. O. Zane Rusk  
 Terry L. Rusk  
 Priscilla Sanborn  
 Mr. and Mrs. M. Santiago  
 M. H. Saul  
 Lona L. Sawvell  
 Richard Schanze  
 Katherine Scharf  
 Herman E. Schell  
 Erwin Schilling  
 Jack E. Schleicher  
 Otto Schletter  
 Charles Schmeling  
 Frederick J. Schmidt  
 Mrs. Howard J. Schmitt  
 Ken Schneider  
 John W. Schnepfer  
 George Schoun  
 H. Devon Schrock  
 Janet Schroeder  
 Eric Schults  
 Adela L. Schultz  
 Maylan Schurch  
 Craig A. Schuster  
 Jane A. Schuster  
 Candace J. Schutter  
 N. Helen Schwan  
 Dwight L. Schwarz  
 Anita Schwitzoebel  
 Howard Scoggins  
 Clarence Seel  
 Ina Seeney  
 Gaylene Seibold  
 Prudence Selover  
 George E. Sereiko  
 Elizabeth L. Sexton  
 Audrey Shaffer  
 John Shane  
 Esther L. Shannon  
 Graeme Sharrock  
 Louise Sharrock  
 Karen Shea  
 Jackie Sheppard  
 Phyllis S. Show  
 James A. Shown  
 Elizabeth Shufelt  
 Isabel A. Shuler  
 Peter Jon Shuler  
 Sharon L. Siefken  
 Ann M. Simington  
 Laura Simmons  
 Mr. Simmons  
 Barbara W. Simons  
 John A. Sines  
 Xema R. Skeels  
 Alice D. Slater  
 Diana E. Slavin  
 Leon Slikkers  
 Linda Slott  
 Leonard C. Smith, Jr.  
 Mr. and Mrs. Albert E. Smith  
 Neal A. Smith  
 Chris Smoot  
 Edna J. Sneesby  
 Alice E. Snow  
 Mr. and Mrs. Andrew Snyder  
 Robert J. Soucek  
 Diane Spano  
 Oswald S. Specht  
 Marjorie Sprague  
 Burch H. Springer  
 John V. Stafford, Jr.

Wayne L. Starr  
 Dan C. Steiner  
 Stanley J. Steiner  
 Diane Stephan  
 Kathleen H. Stephens  
 Sharon Stephens  
 Ernest J. Stevens  
 Alice C. Stewart  
 Ervin Stewart  
 Mary Lou Stiles  
 Jacqueline Stirling  
 Mavis Stob  
 Paul M. Stoddard  
 Larry Stoker  
 Carol Strack  
 Robert Strasburg  
 George W. Stratton  
 Robert Streelman  
 Daniel W. Strine  
 Della V. Stroup  
 Jill E. Stubbe  
 Lloyd D. Stuckey  
 Lillian B. Studebaker  
 A. L. Stump  
 L. M. Stump  
 Robert Stump  
 Mr. and Mrs. Gary Sullivan  
 Vivian D. Sunday  
 Clarence J. Swallen  
 Erich Swoboda  
 Esther Takalo  
 Doris B. Taylor  
 Donovan Teel  
 Rhoda B. Terlizzi  
 Kenneth Teter  
 James Thaden  
 Mr. and Mrs. William Thomas  
 Anna C. Thompson  
 Jean Thompson  
 Orville R. Thornberg  
 James Tiffany  
 Norma M. Timm  
 Walter J. Tomasch  
 Ruth Tomlinson  
 Charles W. Torode  
 Betty Toscano  
 Stephaine Towle  
 Larry Townsend  
 Eric Trickett  
 Virgil Trickett  
 Ronald Trilling  
 James C. Tsai  
 Robert J. Tucker  
 Mable R. Turner  
 Helen A. Twite  
 Dena Umek  
 Almeda Updike  
 Frederick S. Upton  
 Mary L. Upton  
 Robert C. Upton  
 John A. Valantiejus  
 M. Arlene Van Belle  
 Jac Van Den Homberg  
 Eleanor V. Van Dyke  
 Janice Kay Vance  
 Jonathan Vance  
 Rodney C. Vance  
 Steven Vance  
 Elizabeth Vanderboegh  
 Austin Vanderborgh  
 Charles Vanderwoude  
 Starlet Vedamuthu  
 Vernon H. Vertrees  
 Laszlo M. Vesei  
 Kenneth L. Vieregge  
 Robert Vodnoy  
 Mary Wachholz  
 Theresa M. Wachter  
 Mr. and Mrs. Wadd  
 Margaret Waite  
 Linden Wakton  
 Richard T. Walden  
 Kim Wales  
 Stanley E. Walker  
 Ida G. Wall

Marijane Wallack  
 Lester Wallinga  
 Charles Wang  
 Herbert Ward  
 Nancy Ward  
 W. H. Ward  
 James S. Wardlaw  
 E. Blair Warner  
 Muriel H. Weaver  
 Beatrice A. Weber  
 Phyllis M. Weckerle  
 Ruth I. Weimann  
 Eugene Weiss  
 Philip Welber  
 Shirley G. Weldy  
 Constance F. Welebir  
 Shirley L. Westberg  
 Pauline M. Westman  
 Ron Westman  
 Robert Wetherbee  
 Susan Whaley  
 D. N. White  
 Freda White  
 Roland H. White  
 Catherine Whitis  
 Eugene P. Whitlow  
 M. June Whitson  
 Allan L. Widerquist  
 Albert C. Widing  
 James R. Wilford  
 Dorothy E. Wilkins  
 Lewis Wilkinson  
 Robert B. Willemine  
 Erna Willer  
 Forrest D. Williams  
 Gladys Williams  
 Lamoine Williams  
 Wanda Williams  
 Nancy Willis  
 William Willis  
 Mary Ann Willson  
 Bertha Wilson  
 Betty C. Wilson  
 Blanche Wilson  
 Don L. Wilson  
 Mary L. Wilson  
 Scott Wilson  
 Doug Winter  
 Elsie Wollens  
 Franklin R. Womack  
 Mr. and Mrs. Albert Womack  
 E. W. Wonderly  
 Mr. and Mrs. Douglas Wong  
 Katherine Wood  
 Selma Fraas Wood  
 Ernestine Woods  
 Mary Woods  
 William Wurzel  
 Willibald Wutzke  
 Beatrice E. Yacura  
 Reuben L. Yaeger  
 Lorraine Yarrington  
 Alberta Yinger  
 Don Yohe  
 Judy P. Young  
 Bertha Youngberg  
 Edna Yu Chen  
 Patricia D. Yurth  
 Mr. and Mrs. Ernest Zane  
 Violet Zapara  
 Steven M. Zarowny  
 Joyce Zelenak  
 Karolina Ziebart  
 Ray J. Zimmerman  
 M. Zolnerzak  
 Mary Zondervan

## Foundations

The foundations and special trusts listed below have made commitments to Andrews University during the 1979-80 fiscal period. A foundation grant to an educational institution is more than a gift to a facility or program. It is also a public endorsement of the institution's leadership and educational program that is universally respected by other foundations, corporations and individuals. Foundation support of the university has been important to the university's past development and is extremely important to the future growth.

Allstate Foundation  
 Ford Motor Company Fund  
 Gulf and Western Foundation  
 Lassen Foundation  
 Michigan Colleges Foundation  
 PPG Industries  
 Pullman Educational Foundation  
 Rapids Standard Foundation  
 The Callicott Foundation  
 The Presser Foundation  
 The Sears-Roebuck Foundation  
 Whirlpool Foundation  
 Wiseheart Foundation

## Corporations/Businesses

Corporations and businesses, both local and distant, provide an important part of the university's capital and annual gift support program. In doing so, they return to society a measure of the benefits they have received. The university expresses sincere appreciation for their support during 1979-80.

AAA of Michigan  
 A-1 Travel Inc.  
 AAMCO Service  
 A.B. Dick Products  
 Abbott Laboratories Fund  
 Ace Hardware  
 Action Wholesale Service  
 Advanced Sheet Metal  
 Adventist College P.R.  
 A. H. Choitz and Co., Inc.  
 Harry Ahrens, State Farm Insurance  
 All-Phase Electric Supply  
 American Hoechst Corp.  
 American Motors Corp.  
 Anacapa Grinding Co.  
 Andrews University Airpark  
 Andrews University Bookstore  
 Andrews University Laundry  
 Apple Valley Market  
 Arrick's Decor Service and Supplies  
 Atlas Restaurant Supply  
 Audio Distributors Inc.  
 Auto Lawn Electric Center  
 Baker Bookhouse Christian Bookstore  
 Band Box Cleaners  
 Becan Manufacturing  
 Bell Molhoek Insurance  
 Berrien County Youth Fair  
 Berrien SoftWater  
 Berrien Springs Auto Parts  
 Berrien Wholesale Tire



Berry's Upholstery Shop  
Between Us Boutique  
Bookouts Furniture and Appliances  
Booth Newspaper  
Bouquet Flower Shop  
Brunswick Foundation Inc.  
C. E. Hess and Sons  
Carson Retirement Home  
CBS  
Century 21—Sherman Realty  
Chrysler Corporation Fund  
Clark Equipment Co.  
Clark Federal Credit Union  
Clayton McCoy Inc.  
Clothesline Laundry  
College Wood Products  
Collins Piano and Organ  
Community State Bank of Dowagiac  
Copp Music Center  
Corp. For Public Broadcasters  
Countryside Nursing Home  
Crouch Realty  
Daggett's Concrete Products  
Dairy Queen of St. Joseph  
Dales Western Auto  
Derda Inc.  
Dismat Corporation  
Dow Chemical Company  
Dow Corning Corporation  
Dulcarra Aviation, Inc.  
Eastern Air Lines, Inc.  
Eaton Corporation  
Eau Claire Lumber Co.  
Electro Voice  
Elliason Corporation  
R. D. Ellis Agency, Inc.  
Erhard Furniture  
Ewert's Enterprises of Niles  
Ewert's Pets and Tropical Fish  
Fabric 'N Stuff  
Fairfax Nursing Center  
Falvey's  
First Savings Association of Dowagiac  
Flower Loft  
Food Specialties Service Corp.  
Fuller's Resort and Clearlake Campground  
Garrett Laboratories  
Gast Manufacturing Corp.  
Gersonde Equipment Co.  
Glenford Home Center  
Glen Meek Auto Body  
Dave Goldbaum Men's Wear  
Grafton H. Cook Lumber  
Grathwohl's Bath Shop  
Gratz Chevrolet-Oldsmobile  
Great Lakes Adventist Health Services  
Gurley Buick, Pontiac, GMC, Inc.  
Harding's Friendly Market  
Heritage Bank  
Holiday Inn  
Holiday World of Travel  
Honeywell Fund  
Household Finance Corp.  
Huber Jewelry  
Imperial Furniture and Bedding  
Ingram and Associates Inc.  
International Business Machines  
International Insurance  
Irvin-Alan Fabrics  
A Jay's Plaster Crafts  
Kawneer Company  
Kendall Industrial Supplies  
Kepler's Niles Vegetarian Restaurant  
Ketelhut Cemetery Memorials  
Kirshenbaum's Bargain  
Knot Hole  
Walt Korfmacher Insurance Agency  
Krajci-Dowagiac Drugs

Krause Pharmacy  
Kwik-Print of Niles  
Lake Supply Company  
Lamon Distributors Inc.  
LaSalle Federal Savings and Loan  
Lee Funk Insurance  
G. Lengemann Surveying and Drafting  
Living Realty  
Majerek's Book and Camera Shop  
Marquette T.V.  
Martin Real Estate  
McCoy Concrete  
McDonald Chiropractic Clinic  
McDougal Brothers Logging  
McKee Baking Co.  
Metropolitan Property and Liability Co.  
Michigan Adventist Book Center  
Michigan Colleges Foundation  
Michigan Piano Sales  
Michigan School Services, Inc.  
My Fair Lady Boutique  
Newhouse Printers Supplies  
Nickel Equipment Co.  
Niles Chrysler Dodge  
Niles Contract Co.  
Niles Dial-A-Ride  
Niles Fishery  
Niles Radio Supply  
Norandex, Inc.  
Northern Financial  
Nuechterlein Camera  
Omni Marble Products  
1-0-1 Car Clinic  
Optical Shoppe  
Pacesetter Bank and Trust Southwest  
Parrett Business Machines  
Peanut Sports  
Peoples State Bank of Scottsdale  
Pete's Southside Marathon  
Pittsburgh Paints  
Poole Construction Co.  
O. S. Precision Machining  
Prophetic Visuals  
Walter Pymn of Benton Harbor  
Quality Tax Service  
Quanta Laboratories  
The Quiet Hour  
Radecki Galleries, Inc.  
Radio Shack  
R & M Sheet Metal Inc.  
R. D. Ellis Insurance Agency  
Real McCoy  
Rieth-Riley Construction  
Rifenberg Agency  
Rohring Clothing  
Roma's Pizza  
Rose Fuel and Materials  
Ross Construction Co.  
Rutz-Smith Agency  
Santee Automotive Supply  
Schillings Sales Co., Inc.  
Schrader's Market  
Schrader Wood Stoves  
Schug Drug Store  
Seifer Safe and Lock Service  
Shear Delight Cutting Salon  
Show Case Flea Market  
Something of Value Furniture  
Sound of Latvian Music  
Sound Room  
Spring Air Mattress Company  
St. Joseph Bank and Trust Co.  
Stemm Insurance Agency  
Story Electric Co.  
Suds-Yer-Duds  
Sutton's Upholstery Shop  
Tech Tools Inc.  
Tender Loving Care Boarding Kennels  
That Waterbed Place  
Thayers Quality Jewelers  
The Bendix Corporation

The Continental Group Inc.  
The International Insurance Co.  
Then and Now  
Thomas Market  
Tile Mart  
Torrington Company  
Trade Line Shoppers Guide  
Twin Cities Glass Co.  
Twixwood Nursery  
Tyler Refrigeration Corp.  
University Plaza  
University Printers  
Upjohn Company  
Vance Enterprises Inc.  
Village Lamp Shop  
Warming Place Fireplace and Patio Shop  
Weldy Sales and Service  
J. W. Wertz and Son, Inc.  
Western Auto Appliance and Bicycle Store  
Whirlpool Corporation  
Wicker's Dairy Queen  
Steve Wilham Insurance  
Williams and Co. Quality Jewelers  
Wilson and Collier Tru Value Hardware Store  
Woltman Metal Stamping  
Woodwind  
Woolf Aircraft Products  
J. C. Wyckoff and Associates  
Yellow Cab Co.  
Yeske's Appliances  
Ziebart Auto Rustproofing

### Matching Gifts

In addition to providing voluntary gifts for higher education, many companies participate in matching gift programs which double or triple an employee's gift to a university or college. Contributors may want to see if their employer is a participant of this program thus multiplying the impact of their gift to Andrews University.

During 1979-80 the following companies matched gifts to Andrews University.

Abbott Laboratories  
Allstate Foundation  
American Hoechst Corp.  
American Motors Corp.  
Bendix Corp.  
Brunswick Foundation, Inc.  
Columbia Broadcasting System  
Chrysler Corporation  
Clark Equipment Co.  
Continental Can Co., Inc.  
Dow Corning Corp.  
Dow Chemical Corp.  
Eaton Corporation  
Ford Motor Co. Fund  
Gulf + Western Foundation  
Honeywell, Inc.  
International Business Machines Corp.  
The Torrington Co.  
The Upjohn Co.  
Tyler Refrigeration Corp.  
Whirlpool Foundation

### Michigan Colleges Foundation

Since its founding in 1949, Michigan Colleges Foundation has raised more than 20 million dollars from corporations to be used for the support of 16 private colleges and universities in the state of Michigan. Andrews University has received a proportionate share of these gifts and expresses sincere thanks and gratitude to those supporting corporations. Listed are those who supported Michigan Colleges Foundation and Andrews University during 1979-80.

#### Addison

Lee Stamping and Machine, Inc.

#### Adrian

Boron Oil Company

#### Allegan

Crescent Machine and Nipple Company  
DeLano Service, Inc.  
L. Perrigo Company

#### Alma

Sealed Power Corporation  
Total Petroleum, Inc.

#### Ann Arbor

BG Services, Division ITT  
Ann Arbor News  
Climax Molybdenum Co. of Michigan (Amax Foundation, Inc.)  
Hoover Universal, Inc.  
Keith D. Jensen  
Elizabeth E. Kennedy Fund  
Michigan National Bank

#### Battle Creek

American National Bank  
Archway Cookies, Inc.  
Atlas Sales, Inc.  
Battle Creek Equipment Company  
Battle Creek Gas Company  
Boron Oil Company  
Cereal City Wire Products, Inc.  
Clark Equipment Company  
Dare Products, Inc.  
Eaton Corporation  
Enquirer and News, Federated Publication, Inc.  
Federal Home Companies  
Franklin Electric  
Galloup Pipe and Supply Company  
General Foods Corporation—Post Cereal Division  
Great Lakes Federal Savings and Loan  
Kellogg Company  
Keyes-Davis Company  
Michigan National Bank  
The Miller Foundation  
Nabisco, Inc.  
Norman's, Inc.  
People's Savings and Loan Association  
Refuse Service, Inc.  
St. Regis Paper Company  
Union Pump Company  
United Steel and Wire Company  
Wolverine Insurance Company

#### Bay City

Bay City Times  
Boron Oil Company  
Wm. H. Boutell Company  
Dobson Heavy Haul, Inc.  
Evenknit Hosiery, Inc.  
H. Hirschfield Sons Company  
Lakehead Pipe Line Company, Inc.  
Manufacturers National Bank of Bay City  
Monitor Sugar Company  
Mutual Savings and Loan Association  
Newcor, Inc.  
Northern Supply Company



Peet Packing Company  
Peoples National Bank and Trust  
Company of Bay City  
RWC, Inc.  
Reed Draper Chevrolet  
Rowley Brothers, Inc.  
Gary D. Steadman, Inc.  
Ultra Carbon Corporation  
H. C. Weber Construction Company  
Wolverine Knitting Mills

#### **Benton Harbor**

Alberts Insurance Agency, Inc.  
BG Services, Division ITT  
Barentsen Candy Company  
Benton Harbor Engineering Division  
(Koehring Foundation)  
Bramm Supply Company  
Burch Printers, Inc.  
Clark Equipment Company  
Continental Baking Co., Division ITT  
Farmers and Merchants National Bank  
Gast Manufacturing Corporation  
Harbor Welding Supply Company  
Indiana and Michigan Electric Company  
Inter-City Bank  
Kaywood Division of Joanna Western  
Mills Company  
Martin Bros. Mill and Foundry Supply  
Company  
Michigan Bearing Company  
Michigan Fruit Canners, A Division  
Curtice-Burns, Inc.  
Modar, Inc.  
Palladium Publishing Company  
(The Herald-Palladium)  
Pearson Construction Company, Inc.  
Quality Packaging Products, Inc.  
F. P. Rosback Company  
Southern Michigan Cold Storage  
Company  
Whirlpool Foundation and Corporation

#### **Bridgman**

Pemco Die Casting Corporation

#### **Bronson**

The Scott and Fetzer Foundation  
(Douglas Division)

#### **Buchanan**

Clark Equipment Company

#### **Burton**

Michigan National Bank—Mid Michigan

#### **Charlotte**

Michigan National Bank

#### **Coldwater**

Lake Erie Door Company  
Dorothy A. Legg  
Quality Spring Products Div. Kuhlman  
Corporation  
Southern Michigan National Bank of  
Coldwater

#### **Coloma**

Menasha Corporation, Twin Cities  
Container Corporation  
State Bank of Coloma

#### **Corunna**

F and E Manufacturing Company

#### **Detroit Metropolitan Area**

Acco Industries, Inc., Chain Conveyor  
Division  
Acme Abrasive Company  
Acme Mills Company  
Acorn Building Components, Inc.  
Carman Adams Foundation  
Advance Mortgage Corporation  
Ajax Rolled Ring Company  
Alexander and Alexander of Michigan,  
Inc., DIA Division  
Allegheny Ludlum Steel Corporation  
Allen Automated Systems Company

Allstate Insurance Company  
Almo Manifold and Tool Company  
Alsar, Inc.  
American Aggregates Corporation  
American Airlines  
American Electric Div. ITT  
American Motors Corporation  
Anchor Conveyors, Div. Standard  
Alliance Industries, Inc.  
Apex Castings, Inc.  
Approved Manufacturing Company, Inc.  
The Archer-Reed Company  
Arco Alloys Corporation  
Arthur Andersen and Company  
AT&T Long Lines  
George W. Auch Company  
George W. and Wilma S. Auch  
Automotive Electrical Products  
Division ITT  
Automotive Pattern Company  
(Acme-Cleveland Foundation)  
Awrey Bakeries, Inc.  
Axis Precision Industries, Inc.  
BASF Wyandotte Corporation  
B/W Controls, Inc.  
Frank Bancroft Company, Inc.  
Bank of Commerce  
Bank of the Commonwealth  
Banner Laundering Company  
James T. Barnes and Company  
Barton-Malow Company  
The Bendix Corporation  
Beneficial Finance Co. of Michigan  
Berg-Powell Steel Company  
Yale Bernstein  
Bigelow-Liptak Corporation  
Bliss and Laughlin Steel Company  
Borden Dairy and Services, Div. Borden,  
Inc.  
Borg-Warner Corporation,  
Transportation Equipment Group  
Boron Oil Company  
Braun Engineering Company  
Brooks and Perkins, Inc.  
Bundy Foundation  
Leo Burnett Co. of Michigan, Inc.  
Burroughs Corporation  
Clarence M. Burton Memorial  
Foundation  
CPA Insurance Company  
Cadillac Fence and Supply Company  
Cadillac Glass Company  
Campbell-Ewald Company  
Robert G. Campbell  
Cannon Electric Division ITT  
The Capital Financial Services, Inc.  
Cargill Detroit Corporation  
Carhartt, Inc.  
Carlson Brothers Company  
Carolyn Corporation  
John V. Carr and Son, Inc.  
CECO Publishing Company  
Central Quality Services Corporation  
The Clarence P. Chamberlin Estate  
The Clarence and Grace Chamberlin  
Foundation  
Champion Spark Plug Company  
Chemtron Corporation, Northwest  
Chemical  
Chrysler Corporation Fund  
City Metals Refining, Inc.  
City National Bank  
Cleaners Hanger Company  
Robert H. Close  
Cogsdill Tool Products, Inc.  
Communications Systems Div. ITT  
Comtel Corporation  
Continental Baking Co. Div. ITT  
Cook Industrial Coatings, Inc.  
The Coon-DeVisser Company  
Cooney Engineering Company  
Coopers and Lybrand  
Copper and Brass Sales, Inc.  
Core Industries, Inc.  
Corporate Service, Inc.

Courier Terminal Systems, Div. ITT  
The Cross Company  
Crowley, Milner and Company  
Currie Associates, Inc.  
Cyclops Corporation, Detroit Strip  
Division  
D and F Corporation  
R. E. Dailey and Company  
Charles Dalgleish Cadillac, Inc.  
William L. Darby  
Darin and Armstrong, Inc.  
Davis Tool and Engineering Company  
Dearborn Bank and Trust Company  
Dearborn Stamping Company  
Deleasco, Inc.  
Delta Model Company  
DeLuxe Check Printers Foundation  
R. L. Deppmann Company  
DE-STA-CO Division Dover  
Corporation  
Detrex Chemical Industries, Inc.  
Detroit Automobile Inter-Insurance  
Exchange  
Detroit Ball Bearing Company  
Detroit Bank and Trust Company  
Detroit Coil Company  
The Detroit Edison Company  
Detroit Electric Furnace Div. Kuhlman  
Corporation  
Detroit Mutual Insurance Company  
Detroit News (The Evening News  
Association)  
Detroit Pump and Manufacturing  
Company  
Detroit Stoker Company  
The Charles B. DeVleig Foundation and  
DeVleig Machine Company  
Diehl and Diehl Architects, Inc.  
Difco Laboratories  
J. McGregor Dodds  
Dongan Electric Manufacturing  
Company  
Douglas and Lomason Company  
Down River Federal Savings and  
Loan Association  
Dreisbach and Sons Cadillac Company  
Dunbar and Sullivan Dredging Company  
Dura Corporation  
E and E Engineering, Inc.  
Eastern Box Company  
Eaton Corporation  
H. D. Edwards and Company  
Engineered Heat Treat, Inc.  
Equipment Manufacturing, Inc.  
Ernst and Whinney  
A. J. Etkin Construction Company  
Ex-Cell-O Corporation  
Fabricated Products Group, Lear  
Siegler, Inc.  
Fabricon Products Div. Eagle-Picher  
Industries, Inc.  
Factory Steel and Metal Supply  
Company  
Richard W. Fairgrieve  
J. N. Fauver Company, Inc.  
Faygo Beverages, Inc.  
Federal-Mogul Corporation  
Federal Screw Works Foundation, Inc.  
Ferro Manufacturing Corporation  
Firestone Steel Products Company  
First Federal Savings and Loan  
Association of Detroit  
First of Michigan Corporation  
Fisher Corporation  
FitzSimons Manufacturing Company  
Flint Ink Corporation  
Foamade Industries, Inc.  
Ford Motor Company  
Frank's Nursery Sales, Inc.  
Frigid Food Products, Inc.  
Frito-Lay, Inc.  
Fruehauf Corporation  
Four Brothers Company  
Fuller Tool Company  
Future Products Tool Corporation

Gallagher-Kaiser Corporation  
Mervyn G. Gaskin (Taylor and Gaskin)  
General Controls Div. ITT  
General Die Casting Company  
General Motors Corporation  
General Safety Corporation  
General Tire and Rubber Company  
Gillett Associates, Inc.  
Charles Gilson  
Glanz and Killian Company  
Gleaner Life Insurance Society  
Glendale Foods, Inc.  
Gollnick Tool Company  
Goodyear Tire and Rubber Company  
Fund  
Mr. and Mrs. Lewis Goral  
The Gornick Fund  
Gorno Steel and Processing Company  
Great Lakes Steel Division National  
Steel Corporation  
John E. Green Plumbing and Heating  
Co. Inc.  
Grinnell Div. ITT  
Guardian Industries Corporation  
Gulf + Western Manufacturing  
Company—Bohn Group and General  
Industries Group  
The HMS Company  
Jack Haines Company  
Frank B. Hall and Company of  
Michigan  
Harley Ellington Pierce Yee Associates  
Austin Harmon  
Sheldon G. Hayes  
Higbie Manufacturing, Div. ITT  
Hill, Lewis, Adams, Goodrich and  
Tait  
Hillside Tool and Die Company  
Hiram Walker and Sons, Inc.  
Hoban and Company  
Hofley Manufacturing Company  
Holley Foundation  
Howard Plating Industries, Inc.  
Huck Manufacturing Company  
The J. L. Hudson Company  
Hughes and Hatcher, Inc.  
Illinois/Eclipse (Illinois Tool Works  
Foundation)  
Indian Head Foundation  
Industrial Credit Company, Div. ITT  
Industrial Fuels Corporation  
Inland Steel Company  
Inmott Corporation  
InRyCo, Inc.  
International Business Machines  
Corporation  
International Extrusions, Inc.  
International Harvester Foundation  
ITT Life Insurance Corporation  
M. Jacob and Sons  
Jones and Laughlin Steel Corporation  
Juklin Industries, Inc.  
Mark Jung  
K mart Corporation  
Albert Kahn Associates, Inc.  
Kasle Steel Corporation  
Kasper Manufacturing Company  
Kaufman Window and Door  
Corporation  
Kelly Services, Inc.  
Kelsey-Hayes Company  
Kennametal, Inc.  
Kent-Moore Foundation  
Kerr Manufacturing Company  
Knight Foundation  
Kowalski Sausage Company, Inc.  
Kraft Foods Division Kraft, Inc.  
Kuhlman Corporation  
James H. Kurtz Steel Company  
Kux Manufacturing Company  
LOF Plastics, Inc.  
L. M. Gear Company  
F. Joseph Lamb Company  
Lang Heenan Insurance Agency  
LaSalle Building Corporation



LaSalle Machine Tool Company  
 Lawyers Title Insurance Company  
 (The Continental Group Foundation, Inc.)  
 Carlton R. Lindell  
 Long Transportation Company  
 Mr. and Mrs. Russell H. Lucas  
 Dan P. Lutzer  
 Leona G. Lyon  
 Mac Valves, Inc.  
 Maccabees Mutual Life Insurance Company  
 R. C. Mahon Foundation  
 Manufacturers Hanover Mortgage Corporation  
 Manufacturers National Bank of Detroit  
 Marathon Oil Company  
 Marsh and McLennan, Inc.  
 Martin Marietta Corporation  
 Masco Corporation  
 Maxitrol Company  
 Mayfair Plastics, Inc.  
 Tom McGuane Industries  
 The McLaughlin Company  
 McLouth Steel Corporation  
 Mechanical Heat and Cold, Inc.  
 Meier Brass and Aluminum Div.  
 Kuhlman Corporation  
 Mercier Corporation  
 Metallurgical Processing Company  
 Metro Containers Div. Kraft, Inc.  
 Michigan Bearing Company  
 Michigan Bell Telephone Company  
 Michigan Consolidated Gas Company  
 Michigan Life Insurance Company  
 Michigan Mutual Insurance Company  
 Michigan National Bank—Dearborn  
 Michigan National Bank—Detroit  
 Michigan National Bank—Farmington  
 Michigan National Bank—Macomb  
 Michigan National Bank—North Metro  
 Michigan National Bank—Oakland  
 Michigan National Bank—Sterling  
 Michigan National Bank—West Metro  
 Michigan National Bank—West Oakland  
 Michigan Seamless Tube Div. Quanex Corporation  
 Michigan Tractor and Machinery Company  
 Michigan Wisconsin Pipe Line Company  
 Minnesota Mining and Manufacturing Company  
 The H. A. Montgomery Co., Inc.  
 E. J. Moore  
 Morrow Steel Company  
 Motor Wheel Corporation  
 C. A. Muer Corporation  
 Nabisco, Inc.  
 National Bank of Detroit  
 National Bank Wyandotte-Taylor  
 National-Ben Franklin Insurance Company  
 National Broach and Machine Div. Lear-Siegler, Inc.  
 National Casualty Company  
 National Gypsum Company, Cement Division  
 National Time and Signal Corporation  
 New York Life Insurance Company  
 Newcor, Inc.  
 Ernest L. Nicolay Family Foundation  
 C. S. Ohm Manufacturing Company  
 PPG Industries Foundation  
 Park Chemical Company  
 Parke, Davis and Company  
 Parker-Hannifin Corporation  
 (Parker-Hannifin Foundation)  
 Peat, Marwick, Mitchell and Company  
 Peerless Cement Company  
 Pegasus Division (Koehring Foundation)  
 Peninsular Diesel, Inc.  
 Peninsular Steel Company  
 J. C. Penney Company, Inc.

Peoples Federal Savings and Loan Association  
 Peoples State Bank of Hamtramck  
 Pepsi-Cola Bottling Group  
 Perfection Pattern and Manufacturing Company  
 Wm. Lyon Phelps Foundation  
 Thomas W. Pinney  
 Plante and Moran  
 Precision Spring Corporation  
 Dale L. Prentice Company  
 Pressure Vessel Service, Inc.  
 Wm. A. Prew Company  
 Price Waterhouse and Company  
 Proctor Homer Warren, Inc.  
 Progressive Stamping Co., Inc.  
 Prudential Insurance Co. of America  
 Purdy, Donovan and Beal  
 Putnam Tool Division TRW, Inc.  
 Quality Steel Pickling and Processing, Inc.  
 Reef Industries Division, Reef-Baker Corporation  
 Republic Automotive Parts, Inc.  
 Republic Steel Corporation  
 Reynolds Metals Company  
 James H. Richardson  
 Rim and Wheel Service Company  
 Ring Screw Works  
 Rockwell International Automotive Group  
 Irving Rose  
 Ross Roy  
 Ross Roy, Inc.  
 Rossetti Associates/Architects Planners  
 Rotary Manifold Forms Divisions  
 Royal Wire Division Walker Wire and Steel Company  
 Joseph T. Ryerson and Son, Inc.  
 Safran Printing Company  
 Frank D. Saylor and Son, Inc.  
 R. P. Scherer Corporation  
 Samuel Schiff  
 Sealtest Foods Division, Kraft, Inc.  
 Security Bank and Trust Company, Southgate  
 Semi Conductors, Division ITT  
 Servall Company  
 Seymour Cadillac, Inc.  
 Sheller-Globe Corporation  
 Arthur G. Sherman, Jr.  
 A. Z. Shmina and Sons Company  
 Simons-Michelson Trust Fund, United Jewish Charities  
 The Skillman Foundation  
 W. W. Slocum, Jr.  
 George M. and Mable H. Slocum Foundation  
 Bill Sloman Machinery, Inc.  
 Smith, Hinchman and Grylls Associates, Inc.  
 Snyder Corporation  
 Sperry and Hutchinson Company  
 Sperry Vickers Division Sperry Rand Corporation  
 Standard Detroit Paint Company  
 Standard Detroit Realty Company  
 Standard Federal Savings and Loan Association, Troy  
 State Bank of Fraser  
 The State Savings Bank, South Lyon  
 F. D. Stella Products Company  
 The Edward C. and Hazel L. Stephenson Foundation  
 Stonisch Foundation  
 Stouffer Foods Corporation Fund  
 The Stroh Brewery Company  
 Suburban Boring Company  
 Superior Products Company  
 Superior Tea and Coffee Company  
 Surety Federal Savings and Loan Association, Southfield  
 Richard Swiney  
 TRW Michigan Division TRW, Inc.  
 Mrs. Robert A. Taggart

The Tann Group, Inc.  
 The Taylor Supply Company  
 Terryphone Corporation, Division ITT  
 Textile Trim Company  
 Thermotech, Inc., Division ITT  
 Thompson Industries, Division ITT  
 Total Petroleum, Inc.  
 Touche, Ross and Company  
 UOP Wolverine Division  
 The UPS Foundation, Inc.  
 Ultimate Precision Machining Co., Inc.  
 The Union Paper Company of Michigan, Inc.  
 Unistrut Corporation  
 United Brass Manufacturers, Inc.  
 United Greenfield Division, TRW, Inc.  
 United Plastics, Division ITT  
 United Industrial Engineering Corporation  
 United Steel Supply Corporation  
 United Trucking Service, Inc.  
 Vulcan Mold and Iron Company  
 Walcon Corporation  
 Walker Wire and Steel Company  
 Warnock Spring Company, Inc.  
 Warren Bank  
 Washers, Inc.  
 Wayne Oakland Bank Trust  
 Jervis B. Webb Company  
 Eloise and Richard Webber Foundation  
 Western Eaton Solvents and Chemicals Company  
 Western Electric Fund  
 The Westward Company  
 Whitehead and Kales Company  
 Whitman and Barnes, a United Greenfield Div. of TRW, Inc.  
 The Wickman Corporation  
 Willens + Michigan  
 Ralph C. Wilson Agency, Inc.  
 Wineman Foundation  
 Winkelman Brothers Apparel Foundation  
 Wolf Detroit Envelope Company  
 Wolverine Fabricating and Manufacturing Company  
 N. A. Woodworth Company  
 World Communications, Division ITT  
 Wyandotte Savings Bank  
 The Wyatt Company  
**Eaton Rapids**  
 Eaton Stamping Company  
 Mitchell P. Hulst  
**Eau Claire**  
 Kolberg Foundation, Inc.  
**Essexville**  
 Aetna Cement Corporation  
 The Stalker Corporation  
**Ferrysburg**  
 Verplank's Coal and Dock Company  
**Flint**  
 Allen Storage and Moving Company  
 J. Austin Oil Company of Flint, Inc.  
 The Catsman Foundation, Inc.  
 The Christman Company  
 Citizens Commercial and Savings Bank  
 Dee Cramer, Inc.  
 Engineered Products Company  
 First Federal Savings and Loan Association of Flint  
 Flint Journal  
 Flint Sausage Works, Inc.  
 Genesee Tool & Engineering, Inc.  
 Genesee Welding Supply, Inc.  
 Kasle Brothers, Inc.  
 Koegel Meats (Anna Paulina Foundation)  
 Kurtz Gravel Company  
 Laro Coal and Iron Company  
 Gordon H. Mason  
 McDonald Dairy Company  
 Michigan Bearing Company

Michigan National Bank  
 Charles Stewart Mott Foundation  
 Charles S. Neithercut Charitable Trust  
 Newkirk Electric Associates, Inc.  
 Northern Supply Company  
 Peerless Mattress and Furniture Company  
 Perry Printing Company  
 John L. Riegle, Sr.  
 John L. Riegle, Jr.  
 The Riegle Press  
 Shively Bros, Inc.  
 Harold Smith, Inc.  
 Summerfield Chevrolet Co. (Miriam W. Summerfield Foundation)  
 Superior Pontiac-Cadillac, Inc.  
 Western Steel Company  
**Frankenmuth**  
 Frankenmuth Bank and Trust  
 Frankenmuth Mutual Insurance Company  
 Zehnder's, Inc.  
**Fremont**  
 Gerber Baby Foods Fund  
**Grand Haven**  
 Automatic Spring Products Corporation  
 B and B Design, Inc.  
 Bastian-Blessing Company, Inc.  
 Carlon Meter Company  
 Centron Data Services Company  
 Challenge Machinery Company  
 Cooper Industries, Gardner-Denver Pneutronics Div.  
 Dake Corporation  
 Electrical Assemblies, Inc.  
 Grand Haven Brass Foundry  
 Grand Haven Stamped Products Company  
 Grand Haven Steel Products  
 Grand Transformers, Inc.  
 Harbor Industries, Inc.  
 Heyboer Transformers  
 Edward and Elizabeth Hofma Trust  
 JSJ Corporation  
 The Loutit Foundation  
 Michigan Plastic Products, Inc.  
 Oakes-Dornbos-Crimmins, Inc.  
 Peoples Bank and Trust Company  
 Pippel-Patterson Printers  
 Polyply, Inc.  
 Rycenga Lumber Company  
 Screw Machine Specialties, Inc.  
 Security First Bank and Trust Company  
**Grand Rapids**  
 AGM Industries, Inc.  
 Advance Packaging Corporation  
 Ajacs Die Sales Corporation  
 Alofs Manufacturing Company  
 American Seating Company  
 Arthur Andersen and Company  
 Associated Truck Lines, Inc.  
 Baker Book House  
 Barclay, Ayers and Bertsch Company  
 Barnes Construction Company, Inc.  
 Bergsma Brothers, Inc.  
 John M. Bissell  
 Bissell, Inc.  
 Booth Newspapers, Inc. (Samuel I. Newhouse Foundation)  
 Bouma Tile and Acoustical Company  
 Joe Brown and Sons  
 John K. Burch Company  
 Buys-MacGregor-MacNaughton-Greenawalt and Company  
 Canteen Service Company  
 Carpenter Paper Company  
 Chemcentral/Grand Rapids  
 Clipper Belt Lacer Company  
 Columbian Storage and Transfer Company  
 Mr. and Mrs. E. M. Conway



Corduroy Rubber Company  
 The G. B. Cox Company  
 H. H. Cutler Company  
 Daverman Associates, Inc.  
 DeGraaf and Buiten Agency  
 DeLuxe Check Printers, Inc.  
 Dexter Lock Div., Kysor Industrial Corporation  
 Douglas Brothers, Inc.  
 Dover Corporation/Blackmer Pump Division  
 Eberhard Foods, Inc.  
 Wm. B. Eerdmans Publishing Company  
 Andy J. Egan Company, Inc.  
 H. Eikenhouth and Sons  
 Elston-Richards Storage Company  
 Ernst and Whinney  
 Fasteners, Inc.  
 Foremost Corporation of America  
 Fox Jewelry Company, Inc.  
 Henry A. Fox Sales Company, Inc.  
 G and T Industries, Inc.  
 Gallmeyer and Livingston Company  
 Gantos, Inc.  
 P. B. Gast and Sons Company  
 Gezon Motors, Inc.  
 Gordon Food Service, Inc.  
 Grand Rapids Alloys, Inc.  
 Grand Rapids Label Company  
 Grand Rapids Mutual Federal Savings and Loan Association  
 Grand Rapids Press  
 Grand Rapids Steel and Supply Company  
 Grocers Baking Company  
 Grocers Dairy Company  
 Guardsman Chemicals, Inc.  
 Gulf + Western Manufacturing Company—Bohn Group and General Industries Group  
 Hager Family Foundation  
 John D. Hanink  
 Hartger and Willard Mortgage Associates, Inc.  
 Herp's  
 Holland-American Wafer Company  
 Independent Liberty Life Insurance Company  
 Interstate Brands Corporation  
 Interstate Motor Freight System  
 W. W. Irwin  
 Keebler Company/Grand Rapids Bakery  
 Kindel Furniture Company  
 John E. King, Jr.  
 Knappe and Vogt Manufacturing Company  
 Kooi Industrial Painting Company  
 Kress Engineering Sales, Inc.  
 L and L Distributing Company, Inc.  
 Frederick E. Lawrence  
 Lear Siegler, Inc.—Instrument Division  
 Leedy Manufacturing Company  
 Leitelt Iron Works  
 Light Metals Corporation (Wyoming)  
 MacKay Foundry Sales, Inc.  
 Maghielse Tool and Die Company, Inc.  
 Mazda Distributors Great Lakes  
 McInerney Spring and Wire Company  
 Meijer Supermarkets, Inc.  
 C. B. Meyers Company  
 Michigan Bearing Company  
 Michigan Colprovia Company  
 Michigan Fleet Equipment  
 Michigan Lithographing Company  
 Michigan National Bank—Central  
 Michigan Tag Company  
 Michigan Wheel Company  
 Monarch Road Machinery Company  
 S. A. Morman Company  
 Morrison Industrial Equipment Company  
 Mutual Home Federal Savings and Loan Association  
 Newkirk Electric Associates, Inc.  
 Norman, Navan, Moore and Baird, Inc.

Old Kent Bank and Trust Company  
 Owen-Ames-Kimball Company  
 Packaging Corporation of America  
 Performance Seating Materials, Inc.  
 Phoenix Contractors, Inc.  
 Ply-Curves, Inc.  
 Burke E. Porter Machinery Company  
 Donald J. Porter  
 Pidgeon and Clay, Inc.  
 Purity Cylinder Gases, Inc.  
 Raniville Company  
 Rapids-Standard Foundation  
 Riverside Sand and Gravel Company  
 Roskam Baking Company  
 Rospatch Corporation  
 Sackner Products, Inc.  
 (Bemis Company Foundation)  
 Seidman and Seidman  
 Somerville Technical Services  
 A. J. Sparks and Company  
 Sparks Belting Company  
 Spartan Stores, Inc.  
 Spring Air Mattress Company  
 Steelcase, Inc.  
 Paul Steketee and Sons Company  
 Stephenson and Lawyer, Inc.  
 Stow/Davis Furniture Company  
 Summerfield Chevrolet Company  
 (Miriam W. Summerfield Foundation)  
 Terryphone Corporation, Division ITT  
 Time-Life Broadcast, Inc.—WOTV  
 Ton-Tex Corporation  
 Transnational Motors, Inc.  
 Union Bank and Trust, N.A.  
 The Wege Foundation  
 Werner Lehara, Inc.  
 West Side Federal Savings and Loan Association  
 White and White, Inc.  
 John Widdicombe Company  
 Wometco, West Michigan TV, Inc.  
 Wood Broadcasting, Inc.

#### **Grandville**

Haven-Busch Company

#### **Greenville**

Commercial State Savings Bank  
 Northland Refrigeration  
 R. J. Tower Corporation

#### **Hastings**

E. W. Bliss Company  
 Richard M. Cook  
 Feldpausch Food Centers  
 Hastings City Bank  
 Hastings Manufacturing Company  
 Hastings Mutual Insurance Company  
 National Bank of Hastings

#### **Holland**

Hart and Cooley Manufacturing Company  
 Holland Transplanter Company  
 Lear Siegler, Inc.—Home Division  
 Louis Padnos Iron and Metal Company

#### **Howell**

Chem-Trend, Inc.  
 Citizens Insurance Company of America  
 Electric Apparatus Company

#### **Ionia**

Independent Bank Corporation  
 Ionia County National Bank

#### **Jackson**

Aeroquip Foundation and Corporation  
 Camp International, Inc.  
 City Bank and Trust Company  
 Clark Equipment Company  
 A. P. Cook, III  
 Consumers Power Company  
 Continental Banking Co., Division ITT  
 Crankshaft Machine Company  
 John Crowley Boiler Works, Inc.  
 Diecast Corporation

Ernst and Whinney  
 L. H. Field Company  
 General Products Corporation  
 Gilbert/Commonwealth  
 Glick Investment Company  
 Goodyear Tire and Rubber Company Fund  
 Hall and Kennedy, Inc.  
 C. E. Hamlin Company  
 Harris-McBurney Company  
 Hayes Albion Corporation  
 Heat Controller, Inc.  
 ITT Hancock Industries, Inc.  
 Industrial Steel Treating Company  
 Jackson Citizen Patriot  
 Jackson Container Division  
 Green Bay Packaging, Inc.  
 Jacobson's Stores, Inc.  
 Lefere Forge and Machine Company  
 MacSteel Division Quanex Corporation  
 Magnimet Corporation, Jackson Iron Division  
 Marben Corporation  
 Mechanical Products, A Norlin Technology Company  
 Melling Tool Company  
 Michigan Gas Storage Company  
 Michigan Wholesalers, Inc.  
 Midwest Bank  
 Modern Machine Tool Company  
 National Bank of Jackson  
 Northern Michigan Exploration Company  
 Security Savings and Loan Association  
 Spartan Corporation  
 Teer, Wickwire and Company  
 Blair H. Thompson  
 Walker Manufacturing Company

#### **Kalamazoo**

The American National Bank and Trust Co. of Michigan  
 Arvco Container Corporation  
 The Brunswick Foundation  
 Clausing Corporation  
 DeNooyer Brothers, Inc.  
 Doubleday Brothers, Division Standex International  
 Durametallic Corporation  
 Peter Eckrich and Sons, Inc.  
 Ernst and Whinney  
 Fetzer Television Corporation  
 Kalamazoo Paper Division, Georgia-Pacific Corporation  
 Hammond Machinery Builders, Inc.  
 Humphrey Products  
 Hydreco, A Unit of General Signal Corporation  
 Industrial State Bank and Trust Company  
 Interkal, Inc.  
 Kalamazoo Container Company  
 Division, Green Bay Packaging, Inc.  
 Kalamazoo Gazette  
 Kalamazoo Savings and Loan Association  
 Kalamazoo Stamping and Die Company  
 Master-Craft Corporation  
 Michigan Bearing Company  
 Michigan National Bank—West  
 Saga Food Service, Educational Division  
 Mr. and Mrs. Fred N. Schroen  
 Shakespeare Products Division  
 Shakespeare Company  
 Stryker Corporation  
 A. M. Todd Company  
 Unifab Corporation  
 Upjohn Company

#### **Lansing**

American Bank and Trust Company  
 Auto-Owners Insurance Company  
 Bank of Lansing  
 Beurmann-Marshall Corporation  
 Capitol City Lumber Company  
 Capitol Savings and Loan Association

The Christman Company  
 Clark Construction Company  
 Copco Papers, Inc., Dudley Paper Division  
 Ernst and Whinney  
 Farm Bureau Services, Inc.  
 Farm Bureau Insurance Group  
 Farmers Petroleum Cooperative  
 Francis N. Fine, Inc.  
 Granger Construction Company  
 Hager-Fox Company  
 The John Henry Company  
 Industrial Welding, Inc.  
 Lansing Ice and Fuel Company  
 Lansing Lumber Company, Inc.  
 Lindell Drop Forge Company  
 Martin Associates, Commercial Properties, Inc.  
 Maxco, Inc.  
 McFadden Corporation  
 Michigan Agricultural Cooperative Marketing Association  
 Michigan Farm Bureau  
 Michigan Millers Mutual Insurance Company  
 Michigan National Bank  
 Mill Supplies Corporation  
 Motor Wheel Corporation  
 National Bank of Detroit—Commerce Bank  
 Olofsson Corporation  
 Ransom Fidelity Company  
 Ren Plastics, a CIBA-GEIGY Company  
 Schafer Bakeries, Inc.  
 Schmidt Brothers  
 James P. Sinadinos  
 State Journal (Federated Publications, Inc.)  
 Story Oldsmobile, Inc.  
 Strelinger Company  
 Summit Steel Processing Corporation  
 Tranter, Inc.  
 Union Savings and Loan Association  
 Universal Steel Company of Michigan  
 University Oldsmobile, Inc.  
 Vandervoort Hardware Company  
 Wohler Corporation

#### **Lapeer**

First National Bank of Lapeer  
 Lapeer County Bank and Trust Company

#### **Manistee**

Martin Marietta Chemicals

#### **Marshall**

Eaton Corporation  
 Michigan National Bank

#### **Mason**

Mrs. Eben Mumford Trust

#### **Mendon**

Lear Siegler, Inc.—Haas Division

#### **Midland**

Dow Corning Corporation

#### **Monroe**

Detroit Stoker Company  
 The First National Bank of Monroe  
 Jones Transfer Company  
 Michigan Gas Utilities Company  
 Monroe Auto Equipment Company  
 Monroe Bank and Trust

#### **Muskegon**

Aero Manufacturing and Machining Company  
 American Coil Spring Company  
 Anderson Pattern, Inc.  
 American Grease Stick Company  
 American Store Equipment Corporation  
 Bennett Pump Company  
 Bofors Lakeway, Inc.  
 The Brunswick Foundation, Inc.



- Bultema Dock and Dredge Company  
CWC Castings Division of Textron, Inc.  
(Textron Charitable Trust)  
Cannon-Muskegon Corporation  
Clarke Division, McGraw-Edison  
Company  
Dresser Industries, Inc., Crane and  
Hoist Operations  
EPC Industries, Inc.  
Fitzpatrick Electric Supply Company,  
Inc.  
Fleet Engineers, Inc.  
Geerpres Wringer Company,  
Division Beatrice Foods Company  
General Products Division,  
Teledyne Continental Motors  
General Telephone Company of  
Michigan  
Hackley Union National Bank and  
Trust Company  
Hardy-Herpolsheimer's  
Howmet Turbine Components  
Corporation  
Hunter-Hughes, Inc.  
Industrial Products Div.,  
Teledyne Continental Motors  
Johnson Mold and Manufacturing  
Company  
Johnson Products, Inc.  
Keene Corporation, Kaydon Bearing  
Division  
Lakeshore Machinery and Supply  
Company  
Lorin Industries, Coil Anodizers  
Division  
C. W. Marsh Company  
Michigan Foundry Supply Company  
Michigan Spring Company  
Midwest Machine and Manufacturing  
Company  
Muskegon Bank and Trust Company  
Muskegon Chronicle  
Muskegon Construction Company  
Muskegon Federal Savings and Loan  
Association  
Muskegon Hardware and Supply  
Company  
Muskegon Paper Box, Division  
Cosco Industries, Inc.  
Muskegon Screw Works  
Muskegon Tool Industries, Inc.  
Naph-Sol Refining Company  
National Lumerman's Bank and Trust  
Company  
Neway Division Lear Siegler, Inc.  
Newkirk Electric Associates, Inc.  
Port City Machine and Tool Company  
Quality Farm and Fleet, Inc.  
Reid Tool Supply Company  
Sealed Power Corporation  
Shaw-Walker Company  
E. H. Sheldon and Company  
Steel Fabricating Company of  
Muskegon  
Steindler Paper Company  
Universal Camshaft Company  
Vandervelde's Furniture and Carpet  
Company  
S. D. Warren, Division Scott Paper  
Company  
Whittaker Electric Company
- Niles**  
Garden City Fan and Blower Company  
Kawneer Company Division of  
American Metal Climax, Inc.  
Niles Precision Company  
Pacesetter Bank and Trust—Southwest
- Okemos**  
Louis E. Legg, Jr.
- Otsego**  
Menasha Corporation  
Parker-Hannifin Corporation  
(Parker-Hannifin Foundation)
- Owosso**  
Argus Press Company  
Midland-Ross Foundation
- Pinconning**  
Magline, Inc.
- Plainwell**  
Plainwell Paper Co., Inc.
- Port Huron**  
Ernst and Whinney  
Michigan National Bank  
Sperry Foundation
- Portland**  
TRW Michigan Division TRW, Inc.
- Rockford**  
Wolverine World Wide, Inc.
- Rockwood**  
Calgon Corporation
- Saginaw**  
Boron Oil Company  
J. P. Burroughs and Son, Inc.,  
Aggregate Division  
B. Clinkston and Sons, Inc.  
Eaton Corporation  
Ernst and Whinney  
Fashion Square Chevrolet  
First Savings and Loan Association  
First State Bank of Saginaw  
Garber-Buick Company  
Garb-Ko, Inc.  
R. C. Hendrick and Son, Inc.  
International Harvester Foundation  
Jacobson's Stores, Inc.  
Means Stamping Company  
Michigan Bearing Company  
Michigan National Bank  
Michigan National Bank—Valley  
Michigan Sugar Company  
Morley Brothers Foundation  
Northern Industrial Supply, Inc.  
Peet Packing Company  
Pochelon, Inc.  
Saginaw News  
Schmerheim Electric Company  
Second National Bank of Saginaw  
Spence Brothers  
Sugar Beet Products Company  
Tupes, Inc.  
United Plastics Division ITT  
Harvey Randall Wickes Foundation  
Wolohan Lumber Company
- Saline**  
Hoover Universal, Inc.
- South Haven**  
Citizens Trust and Savings Bank  
Everett Piano Company  
S. E. Overton Company  
South Haven Rubber Company
- Spring Lake**  
Anderson-Bolling Manufacturing  
Company  
Burnside Manufacturing Company  
Elastodyne/A Unit of ITT Blackburn  
Company  
Spring Lake Branch Peoples Bank  
and Trust Company  
Structural Concepts Corporation
- St. Clair**  
Diamond Crystal Salt Company  
(Diamond Crystal Foundation)
- St. Joseph**  
Auto Specialties Manufacturing  
Company  
Dynac Corporation  
Heath Company
- The Herald-Palladium  
Holland Construction Company  
Imperial Printing Company  
George Miller and Sons, Inc.  
The Peoples State Bank of St. Joseph  
PriMar Petroleum, Inc.  
Lester C. Tiscornia  
Vail Rubber Works, Inc.  
Whirlpool Corporation and Foundation
- Stevensville**  
Cities Service Oil Company
- Sturgis**  
Abbott Laboratories Fund  
(Ross Laboratories Division)  
Burr Oak Tool and Gauge Company  
Citizens State Bank  
First National Bank and Trust Company  
Harter Corporation  
Kirsch Company  
Oak Products, Inc.  
Olson Bodies, Inc.  
Sturgis Foundry Corporation  
Sturgis Molded Products Company
- Three Rivers**  
Armstrong Machine Works  
Clifton Engineering Co., Inc.  
Fibre Converters, Inc.  
First National Bank of Three Rivers  
Johnson Corporation  
Michigan Power Company  
Peterson Spring Corporation  
W. F. Wells and Sons, Inc.
- Vassar**  
Eaton Corporation
- Whitehall**  
Howmet Turbine Component  
Corporation Divisions
- Zeeland**  
John Thomas Batts, Inc.  
DeWitt Foundation Trust  
Sealed Power Corporation
- Out-of-State**
- Arkansas**  
Hough Family Foundation
- California**  
The Lear Siegler Foundation  
Teledyne Charitable Trust Foundation
- Connecticut**  
The UPS Foundation  
Connecticut Mutual Life Insurance  
Company  
Olin Corporation
- Georgia**  
The Coca-Cola Company
- Illinois**  
Abbott Laboratories Fund  
Beatrice Foods Company  
Bliss and Laughlin Industries  
Brunswick Foundation, Inc.  
Chemtron Corporation  
Illinois Tool Works Foundation  
Inland Steel Company  
International Harvester Foundation  
Kraft, Inc., Kra-Pak Division and  
Humko Products  
Oscar Mayer Foundation  
Standard Alliance Industries  
UOP Foundation
- Indiana**  
Central Soya Foundation  
Credithrift Financial—Richard E. Meier  
Foundation  
Peter Eckrich and Sons, Inc.  
Miles Laboratories Foundation
- Maryland**  
Martin Marietta Corporation
- Massachusetts**  
Houghton Mifflin Company  
John Hancock Mutual Life Insurance  
Company  
Liberty Mutual Insurance Company  
Standex International Foundation
- Minnesota**  
Bemis Company Foundation  
DeLuxe Check Printers Foundation  
General Mills Foundation  
Minnesota Mining and Manufacturing  
Foundation, Inc.
- Missouri**  
Dolly Madison Foundation
- New Jersey**  
Airco, Inc.  
Allied Chemical Foundation  
Inmont Corporation  
Merck Company Foundation  
Prudential Insurance Company of  
America  
Warner-Lambert Foundation
- New York**  
Allied Stores Foundation, Inc.  
Amax Foundation, Inc.  
American Brands, Inc.  
American Standard Foundation  
Bristol-Meyers Company  
CBS, Incorporated  
Continental Corporation Foundation  
Curtis-Burns/Pro-Fac Foundation  
The General Foods Fund, Inc.  
Graybar Electric, Inc.  
International Business Machines  
Corporation  
International Telephone and Telegraph  
Corporation  
Kraft, Inc., Breakstone Sugar Creek  
Foods Division  
Nabisco, Inc.  
New York Life Insurance Company  
Samuel I. Newhouse Foundation, Inc.  
J. C. Penney Company, Inc.  
Philip Morris, Inc.  
Pinkerton's, Inc.  
The S&H Foundation, Inc.  
Standard Motor Products, Inc.  
Sterling Drug Company  
United Industrial Corporation  
Western Electric Fund
- North Carolina**  
R. J. Reynolds Industries, Inc.
- Ohio**  
Acme-Cleveland Foundation  
American Aggregates Corporation  
Anderson Foundation  
Borden Foundation, Inc.  
Champion Spark Plug Company  
Chessie System, Inc.  
Cleveland-Cliffs Foundation  
Eaton Charitable Fund  
Firestone Trust Fund  
G&T Industries of Ohio  
The General Tire Company Foundation,  
Inc.  
Goodyear Tire and Rubber Company  
Fund  
Knight Foundation  
Marathon Oil Company  
Robert S. Marx Testamentary Trust  
Midland Ross Foundation  
Nationwide Foundation  
Parker-Hannifin Foundation  
Procter and Gamble Fund  
The Scott and Fetzer Foundation  
The Standard Oil Company



Stouffer Foods Corporation Fund  
TRW Foundation  
Vistron Corporation

**Oklahoma**

Cities Service Foundation

**Pennsylvania**

Allegheny Ludlum Industries, Inc.  
The Cyclops Foundation  
Kennametal, Inc.  
National Steel Corporation  
PPG Industries Foundation  
Rockwell International Corporation  
Trust  
Vulcan, Inc., Charitable Trust

**Texas**

Amcord Foundation  
Cooper Industries Foundation  
PepsiCo Foundation, Inc.  
Quanex Corporation  
Tandy Corporation  
Tenneco, Inc.

**Virginia**

The Continental Group Foundation  
Reynolds Metals Company Foundation

**Wisconsin**

Green Bay Packaging, Inc.  
Kimberly-Clark Foundation  
Koehring Foundation, Inc.  
Lakehead Pipe Line Company, Inc.  
Menasha Corporation

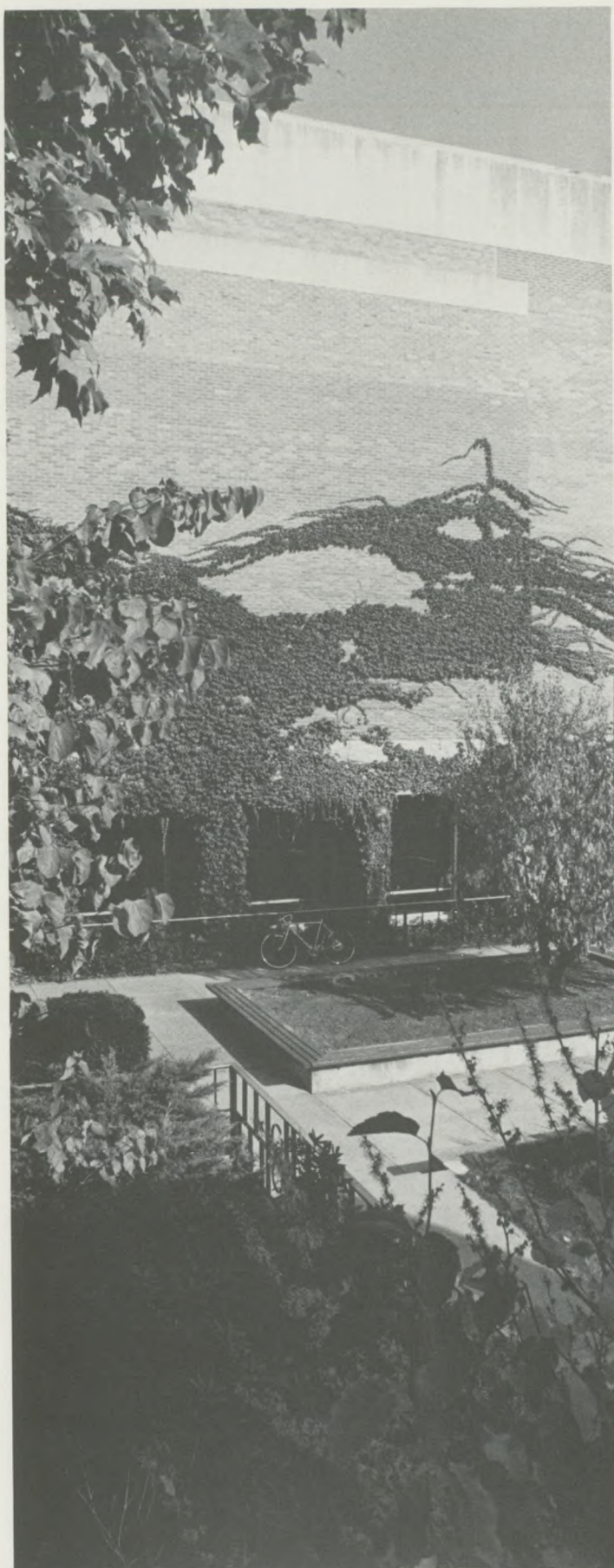



# Andrews Alumni

*To every thing there is a season, and a time to every purpose under the heaven... Ecc. 3:1*

## A Time to Share

### DIRECTOR'S COLUMN



Ralph M. Coupland

## The "Andrews Experience" Has a Rich Heritage

Andrews University represents a rich heritage of Christian education for thousands. As a former student, you have shared in this heritage and experience. Through you and the alumni family, vast multitudes have been touched in a significant way. This circle of influence now reaches around the globe.

The years have passed since your "Andrews experience." Perhaps at the time, you did not realize how this experience would influence you as a person—not only while on campus but long after you left Berrien Springs. The impact of your "Andrews experience" would remain and continue to influence you throughout life.

Even though life's journey may have taken you far from the campus, your "Andrews experience" continues to tie you in many important ways to the campus today. You are still an important Andrews person. It is your values and ideals, your skills and achievements, that give credit to Andrews today. Because of your influence, superior and dedicated students are still attracted to share in this rich "Andrews experience." It is your accomplishments that bring joy and gratification to a gifted faculty.

As a former student, I am sure you have considered where you would be today had you not gone through your "Andrews experi-

ence." Would your values and skills be the same? What about all of those treasured memories and experiences shared—those cherished friendships and noble ideals cultivated and developed? Certainly today is built on yesterday and tomorrow cannot be less than these.

In more recent years, the "Andrews experience" for many was focused within the College of Arts and Sciences, the College of Technology, the School of Graduate Studies or the Seventh-day Adventist Theological Seminary. The most recent addition to this group of educational entities within the university structure is the new School of Business. Soon graduates from this school will be joining the alumni ranks.

For many others their "Andrews experience" was found in Emmanuel Missionary College and, for still others, the Seventh-day Adventist Theological Seminary and Potomac University of Washington, D.C. There are even a few who still look back on their educational experiences at Battle Creek and Broadview Colleges.

Today, Andrews continues to reach for a "higher standard" of educational opportunity and experience. The ideals of a Christian education, a finished work through Christ, and a "blessed hope" for the future, remain central.

Rooted in these high ideals, and built with confidence on a rich and varied heritage, Andrews' commitment still intends to provide a meaningful "Andrews ex-

perience" for today's youth. This is a noble and formidable challenge. Yet with your continuing support and the blessing of heaven, we may join together in helping to provide that meaningful "Andrews experience" for many hundreds of students in the days to come.

Ralph M. Coupland  
Executive Director  
Alumni Association

## NEWS

### Alumni Enjoy World Tour

The collective impression of 18 alumni and friends of Andrews University who traveled east from Sept. 7 to Oct. 6 was that it is a very small world after all. The World Mission Tour, sponsored by the Andrews' Alumni Association under the direction of its president, Edwin Dass, offered members a new perspective and flavor of the expanding mission work in overseas countries.

Led by Dr. Walter Brown, recently retired director of the department of education at the General Conference, the group witnessed how prayerful support and monetary contributions help to develop these programs.

The tour highlighted Seventh-day Adventist missions as well as scenic and cultural points of interest in eight countries. Departing from Chicago, the group arrived first in London for a visit to

Newbold College, then to the Evangelistic Center in the heart of the city.

Continuing southeast to Rome, they traveled to the Vatican City, with emphasis placed on the history of the Christian churches and the foundations of the Catholic Church and its spread. Mission headquarters, the mission station and headquarters of the Adventist church in Rome were included.

Next, the travelers flew to India, where at Poona, they explored the grounds and curriculum at Spicer College and the Southern Asia Division headquarters. In Delhi, stops were made at the mission headquarters, the interior mission station and the Delhi central church.

In the Far East, Bangkok, Thailand and Hong Kong were the scheduled stops along the travel route. Mission headquarters were featured visits.

In Manila, Philippines, alumni and friends toured Philippine Union College, the only Adventist institution outside of North America to offer post-graduate degrees. From Manila, the group toured Tokyo and the mission station there. The final stop was a restful weekend in Honolulu, where the group attended services at the Honolulu church.

Edwin Dass MA '69, president of the alumni association, officially represented the university and coordinated the tour.

Thanks to pre-tour correspondence, the group was able to meet with other groups of Adventist workers in these countries. According to Dass, approximately 200 Andrews alumni lived along the tour route. He reports meeting close to 160 alumni in all. On many occasions, alumni organized special programs and prepared meals for the group.

At Newbold College, Dr. Sakae Kubo BA '47 MA '54 BD '55, the institution's president and former Andrews University faculty member, met with the group of alumni at a luncheon followed with a question-and-answer period on Andrews' development for the future.

John Matthews BA '67, MA '75, dean of men, and his wife Marla ('77-'79), arranged for tours of the campus. Noted by the travelers was that Newbold emphasized



Edwin Dass (left) and tour leader Walton Brown (right) pose with Alfonso Roda, president of Philippine Union College, and Miriam EdD 77 and Nick MDiv 75 Tumangday.



the specialties of certain disciplines with much detailed study and research as compared to Andrews' broader spectrum of general education requirements.

One of the most enjoyable visits was at Spicer College in Poona, India, recalls Dass. The group met **M. E. Cherian MA '56 MA '57**, who was a 1976 Andrews alumnus of distinction. Dr. Cherian, president of the college, arranged for an entertaining cultural program of Indian folk music and dance to be put on by the student body. In the native ceremony of lamplighting, the alumni were especially honored. The guests were also treated to a huge meal of native Indian foods. Following, about 20 to 30 alumni joined the group in a discussion regarding the progress of Andrews curriculum and building projects.

In a brief speech, Dr. Cherian told of his personal indebtedness to Andrews for the contribution it had made to his life. "People will not look forward to educational posterity who never look back to their educational heritage and alma mater," he said.

"The questions most asked by our overseas Andrews alumni include what we are doing to accommodate programs that will be beneficial to the foreign institutions," Dass explained further.

In Bangkok, the group was received by **Donald Sahly BS '70 MA '73**, former executive director of Andrews alumni and currently the principal of Ekamai Adventist English Secondary School, with an approximate enrollment of 1,400 students. The alumni meeting drew 50 to 60 people. **Abel Pangman MA '78**, from the Philippines, was presented with a medallion for outstanding mission work.

**Dr. Yew Chong Wong EdD '76**, academic dean at South China Union College, met the alumni group in Hong Kong. With him was Dr. C. H. Tidwell, president of the college and former professor at Spicer College. His children are graduates of Andrews. **Samuel Young MA '67 MDiv '67 BD '67**, president of the Hong Kong mission, coordinated the alumni meetings with Dr. Tidwell. Dass described it as one of the most active Andrews University alumni associations overseas. About 25 alumni asked questions about Andrews' progress as an institution to meet international needs. People were very thankful for what the school is doing for its current students and people

around the world, according to Dass.

An extensive trip to so many parts of the world is bound to leave memories of unfamiliar foods, broken-down buses and unfluffed pillows. But according to Ed Dass, the fellowship with church members and old Andrews friends around the globe stand out above all else. "It felt so good to be a part of God's family," he said.

Stored in the tourist's memories are visions of the Taj Mahal, the Roman Coliseum, Tokyo Tower and St. Peter's Cathedral. Alongside them was the opportunity to offer a penniless woman from Bulgaria some help in getting back to her country after her belongings were stolen in Rome. Dass recently received a letter from her in which she said she would remember the group for two things: Andrews University and how kind the American people are from that institution.

Dass and the group returned with a strong challenge for all alumni—an urgency, a dedication, a looking for the second coming of the Lord.

## Fulton College Reaches Out

Suva, capital of Fiji is home to several theological institutions of great significance to the South Pacific region. Pacific Theological College, a Protestant ecumenical institution trains ministers for several large Pacific denominations. Pacific Regional Seminary is home for young nationals aspiring to the priesthood of the Roman Catholic Church in the South Pacific.

Fulton College, training center for Adventist ministers in the South Pacific, is situated only thirty miles from Suva. A well educated ministry is often in the vanguard of development and community leadership in the emerging countries of the South Pacific. It seemed obvious to the staff of Fulton's Theology Department that interchange with staff and students at Suva's theological schools would lay the groundwork for useful interaction later, as students became professionals working throughout the Pacific.

From 1978 onwards, occasional contacts between Fulton and the Pacific Regional Seminary have developed into more regular visits. Fulton staff and students have attended seminars and reli-

gious gatherings at the Seminary, while priests in training have visited Fulton. They have observed Adventist education in action, and dialogued with Adventist ministers in the making.

Fulton has made two friends in particular. One is Father Foliaki, Tongan priest who is principal of the Seminary. The other is Father John Broadbent, professor of both Church History and Pacific History. In response to the kindness of these men from the Seminary, Fulton Theology staff and students decided to make a presentation to the Seminary. During a March 1980 visit, Theology director, **Lyell Heise MDiv '75**, and Ministerial League President, **Waisea Vuniwa** presented Samuele Bacchiocchi's book *From Sabbath to Sunday* to Foliaki and Broadbent. In this way, Bacchiocchi's scholarship has been able to extend the influence of Adventist theology and friendship in Fiji, at the heart of the Pacific.

## CLASS NOTES

### '10s

**Nathan L. Beebe**, pre med '17, has retired from the medical profession after 60 years of practice. Beebe, 84, began his practice in Boulder, Colo., and then six years later moved to Ft. Collins, Colo., where he is presently located. He and his wife, Agnes (Wanek), of 58 years, have two children, seven grandchildren and two great-grandchildren.

### '20s

**Dorris Davis Scott BA '21**, a retired teacher, resides in Edmore, Mich., where she is active in the local church and serves as Sabbath school superintendent and leader of a Bible club.

**Irma Hicks Ellsworth 2 yr '25**, a retired teacher, resides in St. Louis, Mich., with her husband, Guy. Their children are: Doris Anne Collins, food service director at Berrien General Hospital; Keith and Mary Ellsworth, teach at the Adventist school in Cleveland, Ga.; and Ruth Easlick, drives school bus in Ithaca, Mich., and for Dart in Alma, Mich. Their grandson John Ellsworth, is a student missionary in Jakarta, Indonesia.

**Mary Dine-Guthrie 2 yr '27**, is retired and resides in Ukiah, Calif. Her husband, **William Edward 2 yr '30**, died in October, 1979. She has two children: Dr. Richard and Romilda Davis.

**Donald Walter Hunter BA '27**, served in the Cambodia-Thailand Relief Program at Bangkok Adventist Hospital in Thailand.

### '30s

**John D. Wohlers ('37-40)**, is manager of Color Press in College Place, Wash. He has been connected with the graphic arts industries in Adventist educational institutions for the last 32 years. His wife, **Kathryn (Marvin) ('37-39)**, is manager of the college store at Walla Walla College. They have three children: J. Robert, a dentist; William, who has a PhD and Karen Boulton, a dental hygienist.

**Raymond Hans Brodersen ('39)**, is on volunteer assignment as pastor of the Okinawa English Church. He and his wife, **Emma Jean (Keirnan) BA '40**, of Bridgewater, Va., left Aug. 4, 1980.

**Myrtle A. Amen Gardner 2 yr '39**, is a teacher for the Hamilton Heights School Corporation in Cicero, Ind. She received her BS in 1962 and her MA in 1979 from Ball State University. Her hus-



Waisea Vuniwa, Father John Broadbent, Father Foliaki and Lyell Heise.



band, **Francis** ('46-48), has retired from the Indiana State Board of Accountants. Their children are: **Charles**, **Valerie A. Smith** BS '70, and **Kathy** BS '79.

**Charles M. Mellor** BA '39, retired Aug. 1, after more than 41 years in the ministry. His last pastorate was Redding, Calif., where he plans to make his home.

## '40s

**Andrew Haynal** BA '43, dean of the School of Public Health at Loma Linda University, visited the Andrews campus Oct. 17. President Smoot discussed programs jointly sponsored by Andrews and LLU's School of Health with Haynal in the areas of public health and theology. Haynal has served as a public health officer in Guyana and Pakistan.

**Mary (Green) Cronk** ('47-49), and husband, **Duane** (former student), have teamed up with one of their sons, **Loren**, to produce a new book for vegetarians. *The Annual Directory of Vegetarian Restaurants* is a restaurant guide for natural food fans and vegetarians who have trouble finding good food away from home. The directory lists nearly 1000 eateries in 454 cities. The Cronk's have five sons.



Everett Witzel

**Robert C. Warner** BA '49, is manager of warehousing and purchasing at Loma Linda University Medical Center. His wife, **Betty Jean**, is a secretary at Loma Linda University. Their children are: **Carol Jean** and **Robert B.**

## '50s

**Alfonso P. Roda** MA '50 MDiv '64, is president of Philippine Union College. He received his EdD in 1972 from the University of California. His wife, **Lydia**, is assistant professor of nursing at the college. They have two children: **Ferdinand Jonathan** and **Reginald Todd**. They are actively engaged in building a new college campus in Silang, Cavite, Philippines. Roda says, "it will be one of the ideal campuses of the SDA Church."

**Victor R. Brown** BA '51, MA '60, BD '66, DMin '77, is associate pastor of Pioneer Memorial Church. Before coming to Berrien Springs, he was at Helderberg College. He and his wife, **Alma (Cummings)** ('46-51), have three children: **Cheryl Doss** ('68-72), Malawi, Africa; **Vickie Doss** ('72-73), Ft. Worth, Texas and **Cindy**, an Andrews student.

**Walter O. Comm** MA '51 MDiv '64, former associate pastor of the Victorville, Calif., church, is



Robert Grady

associate pastor of the Arlington church.

**Delmar F. Lovejoy** BA '53, is professor of health, physical education and recreation at Walla Walla College. His wife, **Dolores Roth (Morris)**, is a secretary at the college. They have three children: **Morris**, **Del Marc** and **Faith**.

**Bruce A. Roberts** MA '55, is a pastor of three churches in Nebraska. He and his wife, **Joan (Dunkel)** (former faculty), reside in Hemingford. Joan is a clinical lab technician. They have one son: **David**.

**Robert Lee Rowe** MA '55, is Bible instructor at Spicer Memorial College. He and his wife, **Lois Beryl**, have four children.

**Everett Witzel** BA '57, former director of medical education and the family practice residency at Florida Hospital, is the director of the health department for the Far Eastern Division in Singapore. The Far Eastern Division has 22 hospitals and over 34 clinics or dispensaries. Their children are: **Ed**, a student at Walla Walla College; **Judy**, a student at Pacific Union College; and **Larry** and **Lynda**, who traveled with them to Singapore.

**Elmer Malcolm** MA '58, former pastor of the Ozark Academy church, is pastor of the Battle Creek, Mich., church.

**Sheldon Seltzer** MA '58, former pastor in Wichita, Kan., is lay activities, youth, communication and temperance director of the Wyoming Conference. He and his wife, **Annie**, have three children: **Sharon**, **Sandra** and **Bryan**.

**E. J. Stevenson** MTh '58, MDiv '74, DMin '79, formerly of South Africa, is pastor of the Pioneer Valley Academy church in Massachusetts. He and his wife,



Kathryn and John Wohlers

**Lynette**, have five children: **Debbie**, **JoAnne**, **Cindy**, **Sherry** and **Wayne**.

**Donald R. Pierson** BS '59, is assistant treasurer of the New Africa Division, Abidjan, Ivory College. His wife is **Elizabeth (Collins)**.

## '60s

**Doyle Meloy Barnett** MA '60, is stewardship director of the Far Eastern Division in Singapore. His wife is **Paulene Louise**.

**Edward J. Soter** MA '60, is deputy sheriff and alcoholism counselor for the Montgomery County Health Department in Maryland. He is active in several community and civic organizations.

**Robert Grady** MA '61, is Sabbath school director of the Far Eastern Division. His wife, **Carrol**, works in the archives department of the division. They have three children: **Robert Bruce**, **David** and **Paul**.

**Philip A. Lewis** BA '61, is a research aquatic biologist at the US Environmental Protection Agency in Cincinnati, Ohio. He has authored two manuals and 15 additional articles on water pollution subjects and is recognized as a world authority in the mayfly genus *Stenonema*. He and his wife, **Gladys**, have four children: **William Anthony**, **Timothy Wayne**, **Lawrence Dean** and **Matilda Renee**.

**D. H. Sharpe** MA '61, former pastor of the Birmingham First Church, is pastor of the Phoenix Central Church. He and his wife, **Grace Ellen**, have four children: **Shari Robin**, a student at Southern Missionary College; **Kent** and **Shelly**, both attending Thunderbird Adventist Academy and **Kirk**, a sixth-grader.

**Patricia Skeels Taylor** BS '61, is a registered nurse at Memorial Hos-



Edward Soter

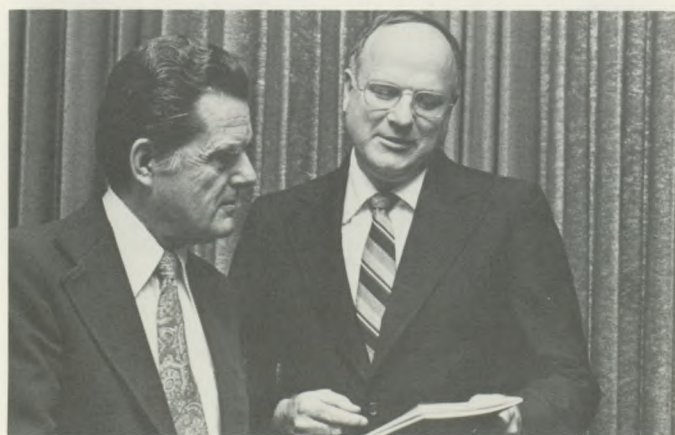

Andrew Haynal, Joseph G. Smoot



pital in St. Joseph, Mich. She received her nursing degree in 1976 from Lake Michigan College. She is a member of the Twin Cities Symphony Orchestra. Her husband, Fredrick, is a piano tuner. They have a daughter: Christine, a student at Andrews Academy.

**David L. Taylor** MA '61, has been named chairman of the religion department at Pacific Union College. Taylor joined the faculty in 1978 after serving as associate youth director for the Northern California Conference. He received his doctorate from Vanderbilt University in 1977. He replaces Fred Veltman, who accepted a two-year research project on the sources for the book *Desire of Ages* for the E. G. White Estate.

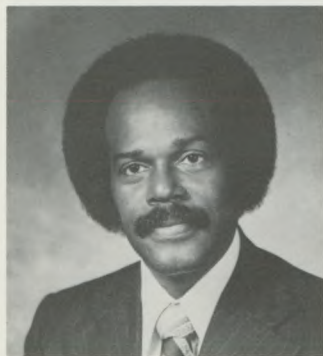

David Taylor

**Dolly Alexander** BA '62, is a student of linguistics (English as a second language) at Georgetown University in Washington, D.C.

**Lynn Mallery** MA '62 BD '63, former associate professor of applied theology at Loma Linda University, is pastor of the La Sierra Collegiate Church. His wife, Janet (Gillespie), is a teacher at the La Sierra church school. They have two sons: Paul and James.

**Charles Gilbert Oliver** MA '62, is a Bible teacher at Mount Klabat College in Manado, Indonesia. His wife is Verneita May (Kessinger).

**Tulio Haylock** BA '63 MA '63, is associate director of the communication department for the General Conference. He is responsible for developing Adventist World Radio. He and his wife have three children: Carlos, Sylvia and Ricky.

**Tom Massengill** BA '64, former secretary-treasurer of the New Jersey Conference, is secretary-treasurer of the Indiana Conference. His wife, Dorothy, is teaching secretarial classes at Indiana Academy. They have two children: Tim and Donita.

**Jack McClarty** MMu '64, is director of development at Southern Missionary College. His wife, **Wilma** BA '61 MA '62, is chairman of the English department at the college. They have two children: Julie and Stacey. Julie has won over 1000 baton twirling medals and trophies and is the current Miss Majorette of the Eastern States and is traveling with the SMC tumbling team as their featured solo baton twirler.



Daniel Rondini

**J. Paul Monk, Jr.** MA '64 BD '64, is editor of *Message* magazine, with offices located at the Review and Herald Publishing Association in Washington, D.C. He holds an MBA from the University of South Carolina and is a candidate for a doctorate of ministry at Drew University. He also studied journalism and marketing at Columbia University in New York City.

**Jared Alden Bruckner** BA '65, is chairman of the mathematics and applied sciences department, director of institutional research, and works with the adult degree program at Atlantic Union College. He received his master's in math from Illinois Institute of Technology in 1968 and a master's in computer science from Worcester Poly-technic Institute in 1972. He is working toward his PhD in computer science. He and his wife, **Mary Jane (Grimes)** ('65), have one daughter, Jane Audrey.

**Rolando A. Itin** MA '66 EdD '79, former chairman of the theology department at Chile College, has been appointed academic dean of the college. His wife, **Gladys (Porras)** ('77-'79), is director of the college library. Their children are: Ronaldo Ariel, an Andrews student; **Adriana Raquel** ('78-'79), a student at River Plate College and **Nilce Beatriz** ('77-'79). The Itin's celebrated their silver wedding anniversary in July.

**Peter Mathews** BA '66, former piano teacher at Andrews, now resides in Kansas City, Mo. His first choral anthem has been published by H. W. Gray Publications, a division of Beldwin-Mills Publishing Corp., Melville, NY. The title is "Remember These Things." It is an anthem for SATB choir with organ accompaniment. This piece is dedicated to the chancel choir of the First Congregational Church of St. Joseph, Mich., where he was director for several years while living in Berrien Springs.

**Clyde Eugene Ondrizek** MA '66, is principal of Bangladesh Adventist Seminary. He and his wife, Lettie Mae, and two sons left New York in July.

**Donald R. Ammon** MA '67, has been promoted to executive vice president and regional vice president for Adventist Health Services/West.

**D. C. Beardsell** MA '67, former president of the Tanzania Union, has been transferred to the Afro-

Mideast Division in Nicosia, Cyprus.

**J. Lynn Martell** MDiv '67, is ministerial secretary of the Columbia Union Conference.

**Milton R. Siepman** MA '67, former principal at the Berrien Springs Village School, is associate director of education for the Lake Union Conference. His wife, **Arlene** MAT '67, works for the Lake Union Home Health Education Service. They have two children: Millene and John, both Andrews University students.

**Arthur Martin Spent** MA '67, is a teacher-pastor at Pakistan Adventist seminary in Chuharkana, Mandi, Pakistan. He and his wife, Dorothy Hazel (Cooper), and one daughter left in June.

**Robert Edison Blinci** BS '68 MBA '70, is secretary-treasurer of the Egypt field in Heliopolis, Cairo, Egypt. He and his wife, **Karen Louise (Hill)** BS '70, have two children.

**William Brace** BA '68 MDiv '76, is district pastor in Sterling and Leominster, Mass.

**Gerry Dunn** MDiv '68, former pastor in Bakersfield, Calif., is pastor of the Laramie-Rawlins, Wyo. district. He and his wife, Sharon, have two children: Jeffery and Karyn.

**Arthur E. Leavitt** BA '68, is a church school teacher at Wilson Junior Academy in Michigan. He received his MA from Wayne State University in 1971. His wife, Sigrid, is a nurse at St. Francis Hospital in Escanaba. Their children are: Gregory and Carissa.

**Daniel Armando Rondini** BA '68, received his master's degree in social work from the University of Wisconsin in 1970. Since 1972 he has been employed as a school social worker with the Chicago Board of Education. He is working towards his PhD in clinical psychology at the University of Chicago.

**William Howard White** BA '68 MDiv '72, is English and history teacher at San-Iku Gakuin College in Japan. He and his wife, Noriko, a college typing teacher, have one daughter: Marianne Chie.

**Manuel Vasquez** BD '69, has joined the Spanish affairs department for the Pacific Union. Before this new appointment, he was a pastor in Phoenix, Ariz., and also directed the Spanish activities for the conference. He



and his wife, Nancy, have three daughters: Lori, Julie and Sherri.

## '70s

**Darold Bigger** MDiv '70, former associate pastor at the La Sierra Collegiate Church, is pastor of the Walla Walla College Church. He replaces **Gary Patterson** MTh '60, who is president of the Georgia-Cumberland Conference. Bigger is a fellow in the American Association of Pastoral Counselors and is licensed in California as a marriage and family counselor. His wife, **Barbara** MA '70, also has a degree in counseling.

**Cyril Connelly** BA '70 MAT '74, is in his second year as principal and business manager of Gem State Academy in Idaho. He is a candidate for the educational specialist degree from Loma Linda University. He and his wife, **Ethlyn (Perrine)** ('66), have two children: Cathy and Alan.

**Don Roth** MA '70 MDiv '73, is pastor of the home church for the Afro-Mideast Division personnel, organizer and coordinator of the youth campus in Cyprus, director of the health and Bible correspondence school, and director of the legal corporation in Cyprus. His wife, **Norita (Nelson)** MAT '71, is a homemaker to their two children: Brian Douglas, born in 1978 and infant Breanna Denise.

**Sharon Scheuneman** AS '70, and husband, Byron, are serving in the Far Eastern Division. Scheuneman is controller of the Far Eastern Division. Before this time, he served as controller of the Adventist Media Center in California. Sharon was a secretary for the Voice of Prophecy. They have one son: Trevor.

**James Earl Thurmon** BD '70, is president of Sabah Mission in East Malaysia.

**Harry Beaty** BA '71 MDiv '73, is pastor for the Victoria Conference in Australia. He and his wife, Cas, have two children: Timothy Andrew and Matthew Aren.

**Jerry Jay Ferguson** BS '71, teaches pediatric nursing part time at Nazareth College and is a pediatric nurse practitioner at Borgess Pediatric Outpatient Clinic in Kalamazoo, Mich. He is currently developing a weight reduction program for teenagers. His wife, **Pamela (McGuckin)** ('70-71), has recently retired as an administrator at Kalamazoo Valley Community College, to be a homemaker and mother to their infant daughter: Heather Jeanne.

**Dan Goddard** MDiv '71, former pastor in Columbia, Mo., is pastor of the Beltsville, Md., church. He and his wife, **Kathy** BS '70, have two children: Elizabeth and Tom.

**Dean Maddock** MAT '71, is principal of Collegedale Academy in Tennessee. His wife, **Gwendolyn** ('57-58), is a secretary at Southern Missionary College. Their children are: Jody, Gretchen, Allison and Tara.

**David Osborne** MDiv '71, former chaplain on the La Sierra campus of Loma Linda University, is college church pastor and assistant professor of religion at Atlantic Union College. His wife, Judy, is a part-time instructor in the home economics department.

**Norman Bruce Province** BS '71 MA '72, is a mathematics-science teacher at Guam Adventist Academy. He and his wife, Cherie Lynn, have two children.

**Marlene Legg Rich** BS '71, resides in Abbeville, La., where she has pioneered a church school for a small but growing Adventist church.

**Alfred Schone** BA '71 MA '75, is teaching grades two through eight in Springfield, Ill. He and his wife, **Bonnie (McCauley)** BS '77, have three children: Stan, Trina and Eric.

**Pamela Bull Bonnier** Occ Ed '72 Occ Ed '74, is a homemaker and mother residing in Lisle, Ill. Her husband, **Lloyd** ('70), is a marine engineer at PRMMI. They have two children: Thomas Galen and Cheri Virginia.

**Marion J. Caldwell** BA '72, received her master's in 1976 from Michigan State University and is an academic advisor at Columbia College in Chicago.

**Glen G. Gessele** MDiv '72, is pastor of the Wayside Chapel in Gaston, Ore. He and his wife, Marybeth, have two sons: Todd and Chad.

**Ronald D. Herr** BS '72, former staff auditor for the General Conference auditing service, is controller at Gencon Risk Management Service. He is responsible for the supervision of the Gencon accounting office and data processing department. He and his wife, Christine (Hyde), have three children.

**Deanna Kay Hunter** BA '72, is a teacher for the Korean Union Mission in Seoul, Korea.

**Francisca Ofelia Norales** BS '72, received her EdD from Ball State University, Indiana in Aug. 1980. Her dissertation was entitled "Belizean Teachers' Judgments of Discipline Problems and Belizean Students' Attitudes Toward Education."

**Ray L. Roth** MDiv '72, is chairman of the religion department at Middle East College and pastor of the College Park church in Beirut, Lebanon. He and his wife, Beverley, a secretarial science and home economics teacher at the college, have three children: Danny Joe, Renee Christine and Ginger Raye.

**Roland Sjolander** MA '72, is a district pastor in Malmo, Sweden.

**Steven Thompson** MDiv '72, is a teacher of theology at Newbold College, England. His wife is Ellen-Kristin.

**Joseph T. Agboka** MA '73, is assistant director of training for the department of mental health at Northville Regional Psychiatric Hospital in Northville, Mich. He received his PhD from Michigan State University in 1976. His wife, Aufwiedersehen, is a dietitian/nutritionist at Macomb-Oakland Regional Center. Their children are Eric Tettey, Joseph Ofori and Grace Narterki.

**Horace B. Alexander** BA '73 MA '75, is director of the youth and educational work for the Newfoundland Conference. His wife,

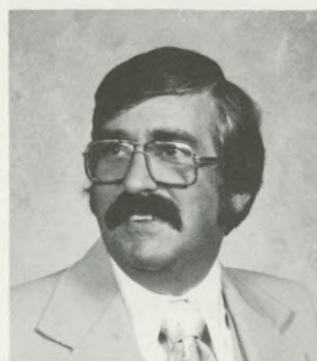

Cyril Connelly



Ray Roth



The Glen Gessele family



Beverley Roth



The Joseph Agboka family



Carol, is a student at Memorial University of Newfoundland.

**Leonard Eugene Atkins** MDiv '73, has returned to Nairobi, Kenya to serve as hostel parent/pastor at Maxwell Adventist Academy. He and his wife, **Ann (Wilson)** MAT '72, have two children.

**Mark L. Atwood** BA '73, is a minister for the Alberta Conference and resides in Stettler, Alberta. He was ordained into the ministry in 1980. His wife, **Carol Joan (Downer)** ('70-'73), is a homemaker and student enrolled in a certified general accountant program. Their children are: Ginger Kelly and Tiffany Chantelle.

**Ernest Castillo** MDiv '73, former pastor in Anaheim, Calif., has joined the Southern California Conference as associate director of the youth department and youth pastor of the Spanish-American church. He and his wife, Sarah, a teacher at Fullerton Adventist school, have two sons: Raulito and Roberto.

**Robert Faber** BA '73, is an attorney for the State of California, State Lands Commission. He received his law degree from McGeorge School of Law, University of the Pacific in 1978.

**Brenda (Wernick) Flemmer** BS '73, and husband, **Ken** BA '75, have recently returned from Liberia, West Africa and are attending California Poly State University. Brenda is studying for a master's in education and Ken is working on a master's in agriculture management.

**Haroldo Julio Seidl** MA '73, is active in his work with the Adventist hospitals in Brazil. His wife, **Dirci Marquart**, is an executive secretary for Cities Service Co. They have two children: Paulo Marquart and Haroldo Jr.

**Kai Arasola** MA '74, is a lecturer of Old Testament exegesis at Newbold College in England. He was formerly a teacher at Toivonlinna Junior College in Finland. He is working towards a doctorate degree in Uppsala, Sweden. He and his wife, **Ida Marie** ('73), have three children: Kristina, Pasi and Mika.

**Kurt Bandel** BS '74, former assistant manager of the Pennsylvania Adventist Book Center, is manager of the Wisconsin Adventist Book Center. He and his wife, Lynne, have two children: Rebecca and Aaron.

**George J. Dandan** 5th yr '74, a sales representative with Hinsdale-Oak Brook Associates, one of Mutual Trust Life's leading insurance agencies, recently attended the companies "Diamond Jubilee" National Sales Conference in Keystone, Colo.

**John Wesley Fowler** MDiv '74, former president of the Missouri Conference, is president of the Ohio Conference.

**Fred Hardinge** MA '74, is director of the health and family life department of the Potomac Conference in Staunton, Va. He received his MPH and DHSc in 1977 from Loma Linda University and became a registered dietitian in 1978. He was ordained into the ministry in 1979. He and his wife, April, have two children: Kara Lynn and Brent Gilbert.

**Lois Kettner** BS '74 MA '80, is a teacher at Hong Kong Adventist Hospital in Hong Kong, China.

**Arnt E. Krogstad** MBA '74, is manager-treasurer of It Is Written telecast in Thousand Oaks, Calif. He was formerly vice president for finance at Loma Linda Foods in Riverside.

**Richard Tibbits** MDiv '74, is youth director for the Southern New England Conference. He is working on a DMin degree at Andover Newton School of Theology in the area of family counseling. His wife, Arta, is a secretary at Atlantic Union College. They have one child: Jaime.

**DeWayne Boyer** BS '75, former teacher in Kalamazoo, Mich., is teaching Bible at Garden State Academy in New Jersey. He and his wife, Beverly, have a daughter: Raenelle.

**Dale E. Creech, Jr.** BA '75, received his law degree from Cleveland State University in 1978. He is an attorney for Kettering Medical Center and a partner in the law firm of Armstrong and Creech in Dayton, Ohio.

**Gary Kaufman** BS '75, is teaching Bible and physical education at Campion Academy in Loveland, Colo.

**Jouelle Gouel** MA '75, is teaching piano at Newbold College in England.

**Kenneth Lee Schander** MDiv '75, is a pastor in Saskatoon, Saskatchewan, Canada. He and his wife, **Frances (Lowry)** BA '70 MAT '72, have one daughter: Heather Leigh.



*The Mark Atwood family*



*The Haroldo Julio Seidl family*



*Horace and Carol Alexander*



**Timothy F. Wieder** MBA '75, has been appointed chief management analyst at Loma Linda University. His wife, **Carolyn (Olsen)** MAT '72, is a personnel analyst at Loma Linda University Medical Center.

**Gary Boismier** BS '76, is a geophysicist for AMOCO Production Co. in Houston, Texas. He received his master's in physics from Oakland University in Rochester, Mich., in 1978. His wife, **Marilyn (Harper)** BS '79, is a computer programmer at Fayeze Sarofim and Co.

**Philip G. Samaan** MDiv '76, is director of outreach and campus ministries for the North Pacific Union Conference. He has received his MPH degree from Loma Linda University and was ordained into the ministry in 1979. His wife, L. Sherilyn, is a nurse at Portland Adventist Medical Center. She received her master's degree in music in 1979.

**Ruben Dario Sanchez** MA '76, former pastor of the Woodburn, Ore., Spanish church, has been appointed the director of the Bible school, public relations and development for La Voz de la Esperanza, the Spanish Voice of Prophecy. Sanchez and his wife, Linda, have two children: Adrian and Vivian.

**Kwang Rim Chough** MDiv '77 DMin '78, pastor of the Portland, Ore., Korean church, was ordained at the Oregon camp meeting in July, 1980.

**Max Henry Church** BA '77, is manager of a packing service at Franco-Haitian Adventist Seminary in Port-au-Prince, Haiti. He and his wife, Davona (Thoresen) have one son.

**Dave Foote** BS '77, received his medical degree from Loma Linda University in November. He is beginning a residency in family practice at Florida Hospital in Orlando. His wife, **Debra (Lloyd)** BS '77, has been an accountant for the Loma Linda Medical Center and is completing an MAT degree from Andrews.

**James Gaull** MDiv '77, pastor of the Newport and Waldport, Ore., churches, was ordained into the ministry July 19, 1980. He and his wife, Inez, have two children: Jennifer and Sarah.

**Anna Klimes** EdD '77, is directing preparation of a proposal for Columbia Union College which will upgrade the quality of its curriculum. Quality Undergraduate Education (QUE) is a pro-

gram set up by the Council for the Advancement of Small Colleges (CASC), and funded by the Kellogg Foundation, to aid small colleges attempting to improve the quality of their educational program. This program is made up of four phases to be activated over a period of four years.

**Suzanne Baker Kordas** BA '77, is an international secretary for Milprint in Milwaukee, Wisc. She is studying towards a degree in Spanish at the University of Wisconsin-Milwaukee. Her husband, Michel, is a painting contractor. They are starting their own import-export company.

**John I. Middaugh** BA '77, a recent graduate of the University of Tennessee College of Law, has joined the tax department of Arthur Andersen and Company in Chattanooga, Tenn. His wife, Joyce, is a student in business administration at the University of Tennessee.

**Meafeu Laolagi** MDiv '77, is pastor of the Compton, Calif. Samoan church. He and his wife, Beverly, have five daughters and one son.

**Richard Moushon** MA '77, former pastor of the Trenton-Burlington, N.J. district, and pastor-Bible teacher at Garden State Academy, is pastor of the Highstown-New Brunswick churches. He and his wife, **Cheryl** BS '77, have a year old son.

**Jose E. McLaughlin** MDiv '77, was ordained into the ministry during 1980. He is pastor of the Old Westbury SDA church on Long Island, N.Y. He and his wife, Donna Lee, have one son: Scottie, born June 26, 1978.

**Robert N. Randall** MDiv '77, pastor of the Rochester Genesee Park district in New York, was ordained at the New York Camp meeting in June. His wife is Jacquie (Zytkoskee).

**Charles T. Williams** MDiv '77, former pastor of the Armona-Corcoran district in California, is pastor of the Glendoveer church in Portland, Ore. His wife, Susan Mae, is a registered nurse. They have two children: Tricia and Kelly.

**Lauane C. Addis** BA '78, will graduate from Baylor University Law School in Feb. 1981. He plans to continue his master's of law degree in tax at the University of Denver. His wife, **Jeanne (Suzuki)** BS '79, is a nurse at Hillcrest Baptist Hospital in Waco, Texas.



*John and Joyce Middaugh*



*Sherilyn and Philip Samaan*



**Elizabeth E. Barlow** BSW '78, is a social worker at Reading Rehabilitation Hospital in Pennsylvania.

**Larry Blackmer** BS '78, is a science teacher at Grand Ledge Academy in Michigan.

**David Bunker** MA '78, and his wife, **Patty (Wilkinson)** ('76-78), are studying at Fuller Theological Seminary under a team ministry scholarship. Patty served as associate pastor at the Beltsville, Md., church in 1978-79. David pastored at the Ceres, Calif., church for two years. He is working toward an MDiv degree. Patty is studying for a master's in religion and counseling.

**Kenneth Friesen** MDiv '78, former pastor in Hawaii, is on the pastoral staff of the Indio church in California. He and his wife Penelope Dawn, have one daughter: Jeannie.

**Pam Guthrie** MAT '78, former teacher at Campion Academy in Colorado, is teaching home economics at Portland Adventist Academy in Oregon.

**James Emery Hamer** BS '78, is on volunteer assignment as a mechanic at the Kasai Project, Kanaga, Zaire.

**Neal Matson** MDiv '78, pastor of the Prineville and Madras, Ore., churches, was ordained to the ministry in July. He and his wife, Dianne, have two daughters: Lisa and Debra.

**Ben Maxson** MDiv '78, is pastor of the Joplin, Mo., church. He and his wife, Mary Louise, have two children: Benjamine and Laurie.

**James L. Stevens** MDiv '78, is an evangelist for the Iowa-Missouri Conference. He and his wife, Rita, have two children: Mark and Jeff.

**Ronald Welch** BS '78, is a literature evangelist for the Texico Conference. His wife, **Janet (Schneider)** 2 yr '77, is a homemaker.

**Jeffrey James Brown** BA '79, has been appointed director of the new BIESDA (Border Institute of English, SDA) at Hidalgo. He worked at the Brownsville BIESDA school before this appointment.

**Terry Carmichael** MDiv '79, is pastor of the Gilbertown, Jackson and Quitman, Miss., churches. He and his wife, Terri, have one child: Tressa Lanae, born Dec. 4, 1979.

**Dave Fairchild** BIT '79, is a programmer/analyst for Adventist Health Services/Mid-America and East located in Shawnee Mission, Kan.

**Dwight Herod** MDiv '79, is a pastor in the Goldsboro-Wilson district of North Carolina. He married Janita Robertson April 6, 1980 and was ordained into the ministry in May.

**Vikki Montgomery** BS '79, is on a special service assignment in Tokyo, Japan where she is teaching English and Bible.

**David Schmidt** MDiv '79, pastor of the Shady Point, Ore. church, was ordained into the ministry at the Oregon camp meeting July 19, 1980. He and his wife, Donna, have one son: Peter.

**Mark Sheffield** MA '79, is teaching English at Walla Walla Valley Academy in College Place, Wash.

**Dan Smith** MDiv '79, pastor of the Williams and Cave Junction, Ore. churches, was ordained into the ministry July 19, 1980.

## '80s

**Janick Beatrix Angelay Bru** BA '80, is secretary to the president at the Indian Ocean Union Mission in Tananarive, Madagascar.

**Cheryl Cordis** BS '80, is teaching home economics, arts and crafts at Garden State Academy in New Jersey.

**G. Turner Howard III** MDiv '80, is associate pastor of the Knoxville First Seventh-day Adventist Church and pastor of Grace Adventist church. His wife, **Patricia** MA '80, is a homemaker, church pianist and student. She is working toward her PhD at the University of Tennessee. They have one daughter: Jessica Hannah.

**Doug S. Kim** BA '80, is a medical student at Rush Medical College in Chicago.

**Ganaraj Kore** MA '80, is a pastor-evangelist for the South India Union in Bangalore, India.

**Carol Rasmussen** BS '80, **Jeff Cinquemani** BA '80 and **David Brillhart** BS '80, conducted a Week of Prayer at Kingsway College, Ontario, Oct. 13-18. Their theme was the Beatitudes.

**Aage Rendalen** MA '80, is co-editor of the Norwegian Signs in Oslo, Norway.

**Sara Schneider** MA '80, is teaching English at Mountain View Academy in California.

## A Time to Sow

### ANDREWS AUTHORS

*Married and Glad Of It* by **Roger MA '59** EdD '77, and **Peggy Dudley**. Review and Herald Publishing Association.

The book is a history of the Dudleys' interest and involvement in Adventist Marriage Enrichment (AME) as a preventive approach to marriage counseling. The Dudleys explore the advantages of a sound Christian lifestyle and communication techniques that help a marriage grow and make it better. The book also takes a detailed look at the principles underlying the AME program.

Dudley is currently assistant professor of church ministry at the Theological Seminary at Andrews. He also serves as coordinator of research and development for the Institute of Church Ministry at the school. Mrs. Dudley holds associate degrees in nursing and business.

*Who Shall Teach Our Little Ones?* by **Geeta R. Lall**, PhD (current faculty member) Review and Herald Publishing Association.

The question of child training in the home is becoming a major issue in our contemporary society with so many mothers working outside the home and the care of children left to supervisors of day-care centers or to teachers. What can parents do to educate their children at home? Should one provide an academic curriculum for pre-school education? Does the church have a responsibility to educate our little ones? Thoughtful answers to some of these most basic questions are provided in this book.

Dr. Lall is an associate professor of Early Childhood and Special Education at Andrews. She has written several books and published numerous articles.

**Clifton A. Keller**, assistant professor of teacher education at Andrews, had an article published in the September 1980 issue of *The Physics Teacher*, a journal of



Dwight and Janita Herod



Jeff Cinquemani, Carol Rasmussen, David Brillhart.



the American Association of Physics Teachers. Entitled "Mysterious Lights in Series and Parallel," the feature was written to help teachers improve skills and test student understanding of parallel and series circuits.

A native of Louisville, Ken., Keller received his undergraduate degree from Southern Missionary College in 1962, followed by a master of arts degree in science education from Washington University, St. Louis, Mo., in 1968. He most recently received his PhD in biology from Notre Dame in 1979.

*Divine Rest for Human Restlessness* by **Samuele Bacchiocchi** PhD MA '62, MDiv '64. Pontifical Gregorian Press.

The book is a theological interpretation of the Sabbath for contemporary human needs. As a sequel to his earlier study *From Sabbath to Sunday*, this second book deals with the history of the Lord's Day in early Christianity.

Bacchiocchi has been a member of the Andrews religion department faculty since 1974. He is the only non-Catholic to have obtained a doctorate from Rome's Pontifical Gregorian University since the school opened 425 years ago.

*The King Was No Fool* by **Reuben Hilde** MA '53. Review and Herald Publishing Association.

From the prospective of youth, Hilde explores Solomon's life and the Lord's response to the request for wisdom. So well are incidents of this mighty ruler recounted, there is never a hint of preaching, leaving the reader to draw his own conclusions and apply to his own life the lessons learned.

*They of Rome* by **Lois Parker** BS '57. Review and Herald Publishing Association.

The world of Linus and Gilla crumbled about them. They were far from their home in a strange country with different language and customs. Their father, King Cogidubnus, had sent them to the city of Rome where they would grow up as hostages to ensure their father's loyalty to the Empire. But in Rome they encountered a new faith spreading through the huge, teeming city: Christianity. Soon they accepted the lordship of Christ and found themselves caught up in the struggle of the infant Roman church to survive persecution.

Parker has brought history alive. She is author of *Princess of the*

*Two Lands and Brothers of the Longhouse.*

*Amazing Facts Library of Sermons* by **Joe Crews** MA '47. Review and Herald Publishing Association.

These thirteen new booklets by the Amazing Facts speaker, Joe Crews, present major Seventh-day Adventist doctrines in a factual, yet gripping manner. This pocket-size series will be especially helpful to churches, pastors, evangelists and laymen for mass distribution at a very low cost.

*Clean!* by **William G. Johnsson** MA '66. Review and Herald Publishing Association.

Most of us take baptism for granted. But should we? When was the last time you reflected on the meaning of baptism? Johnsson puts this important Christian ceremony into its proper setting. In easy-to-understand terms he discusses our persistent feelings of dirtiness, our search for cleansing, the origin of Christian baptism, the significance of baptism in the early church and the importance of baptism in the church today.

Johnsson is associate editor of the *Adventist Review*. He is the author of *The Great Physician*, *Religion in Overalls* and *In Absolute Confidence*.

*A Theology and Ethics of Sex* by **Sakae Kubo** BA '47 MA '54 BD '55. Review and Herald Publishing Association.

Christianity has reacted to the topic of sex in a wide variety of ways. Some Christians have rejected sex as inherently sinful, to be avoided at all costs. Many have viewed it warily, as something to tolerate in an imperfect world, to be kept within careful and rigidly narrow limits. Others have seen it as a wonderful gift from God.

Kubo, president of Newbold College in England, examines both the scriptural concept of human sexuality and the ethical issues involved in the many sexual questions facing us today. Kubo is the author of such books as *God Meets Man*, *Calculated Goodness* and *Once Saved, Always Saved?* He has contributed to both popular and scholarly journals.

*How to Handle Fatigue* by **Marvin Moore** MA '61 MDiv '69. Review and Herald Publishing Association.

This book is a practical discussion of the causes of fatigue and how to overcome fatigue.

## A Time to Cherish —MARRIAGES—

**Sharon Seltzer** BS '77 and **Ronald Symonds** were married July 30, 1980 in Berrien Springs. They reside in Berrien Springs where Sharon is a nurse in the critical care unit at Berrien General Hospital and Symonds is part-owner of Symonds Brothers Auto Sales and Body Shop.

**Licette Harper** AIT '79, and **Rene Church** were married Aug. 10, 1980 in Berrien Springs. She is employed as a draftsman by Energy Engineering in Berrien Springs and Church is a student at Andrews and a printer at the Lake Union Conference.

**Dan Thompson** BA '79, and **Linda Marie Sherwin** were married June 29, 1980. They reside in West Lafayette, Ind.

**Deborah Anne Lee** BA '80 and **Michael J. Sullivan** MAT '79, were married Aug. 17, 1980. They reside in Springfield, Va. where Sullivan is principal and teacher at the Adventist church school.

**William Poole** MDiv '78, and **Tammy Dimke** were married Aug. 3, 1980 in Clarkston, Wash. They reside in Ellensburg, Wash.

**Mervyn R. Joseph** BMu '76 MA '77, and **Gloria DeGannes** were married Dec. 16, 1979. They reside at Caribbean Union College where Joseph is a lecturer in music and directs the band.

## A Time to Mourn —OBITUARIES—

**Burton Phipps** BA '20, born Aug. 17, 1890 in Tonawanda, N.Y. died Sept. 13, 1980 in Angwin, Calif. His teaching career of 54 years started in the classroom at Fox River Academy, Illinois in 1911. Later he served as teacher at Beechwood Academy, Indiana and Adelphian Academy in Michigan; as principal at Bethel Academy, Wisconsin; principal at Battle Creek Academy in Michigan and served on the faculty of Emmanuel Missionary College, first as principal of the preparatory school, then college biology teacher and founding chairman of the biology

department. He served on the Andrews campus 32 years. Survivors include his daughter, Barbara; two sisters and one brother.

**Allen Chaffee** (former staff member), born April 22, 1916 in Coin, Minn. died Sept. 14, 1980. He sustained head injuries following an altercation with his prize ewe sheep in early June. This led to a seven-week hospitalization in Bronson Methodist Hospital, Kalamazoo, Mich. and to his death.

He moved to Berrien Springs in 1965 and served at Andrews University in the grounds department for 13 years. His unusual artistic abilities in landscaping have left a significant contribution to the overall campus design and beauty.

He is survived by his wife, Fonda, chairman of the Andrews home economics department; one daughter, Carol Lynette, Kalamazoo; one son, Clinton Louis, Berrien Springs; five brothers and two sisters, as well as many aunts, cousins, nieces, nephews and friends across the country.

**Alexander Israel** MA '68, born Jan. 6, 1933 in Adventpuram, India, died Jan. 12, 1980 in Worthington, Ohio. He taught in his native India from 1954 to 1965 when he came to the States to complete his education. He joined the teaching staff of the Ohio Conference in 1968 and served at the Lakeside, Clarksfield and Worthington schools. He is survived by his wife, Lilly; sons, John, Don and Raja; daughter, Carol; mother, An-nama; and sisters, Florence Chacko, Lilly Acharia and Ron-namma Mark.

**Beatrice Amelia Holquist** (former faculty), born Aug. 31, 1902 in Wilcox, Pa. died July 31, 1980 in Tucson, Ariz. She was a graduate of Columbia Union College and held a master's degree in home economics from Columbia University. She was chairman of the department of home economics at Andrews from 1936 until 1954.

Her long-time friend and professional associate, **Rachel Christman**, (former faculty) resides in their home in Madera Canyon, Ariz. Rachel and Beatrice both terminated their work at Andrews in 1954 and founded the West-over Hills Nursing Home at Montour Falls, N.Y. where they remained until their retirement in 1966.



## On Educating the Whole Person



Max Torkelsen

### Editor's Note:

*On a visit to the Andrews campus in October, Max Torkelsen, chairman of the university's Board of Trustees, was interviewed by FOCUS magazine. In addition to church leadership positions as conference president in California, president of the North Pacific Union headquartered in Portland, Oregon, and his present post as vice president of the General Conference, Torkelsen has served as principal of several secondary schools, as board member of Loma Linda University and Pacific Union College in California, and, most recently, as chairman of the board of trustees of Walla Walla College in Washington state. He holds a master's degree in educational administration from Colorado State University.*

### FOCUS:

Could you define your role as chairman of the board of Andrews University?

### TORKELSEN:

Naturally, we look to the administration of the school to take care of the operations and to move the program forward. I see my role of board chairman as one of support for the excellent programs that are underway! I have learned that it is much easier to call for the vote as a chairman than it is to wrestle the problems from day to day. I am happy to go on record assuring the administration of Andrews University of loyal support. I desire to be of help in any way possible. It is true that, to a degree, I stand as a mediator between Andrews and the General Conference, in cases where Dr. Smoot or someone from his staff is not present to speak for the university. I am thinking of meetings held at the General Conference level where budgets, appropriations, or possibly other aspects of the university program might be discussed.

### FOCUS:

Could you verbalize your philosophy of education, particularly as it relates to your position of chairman of the board of Andrews?



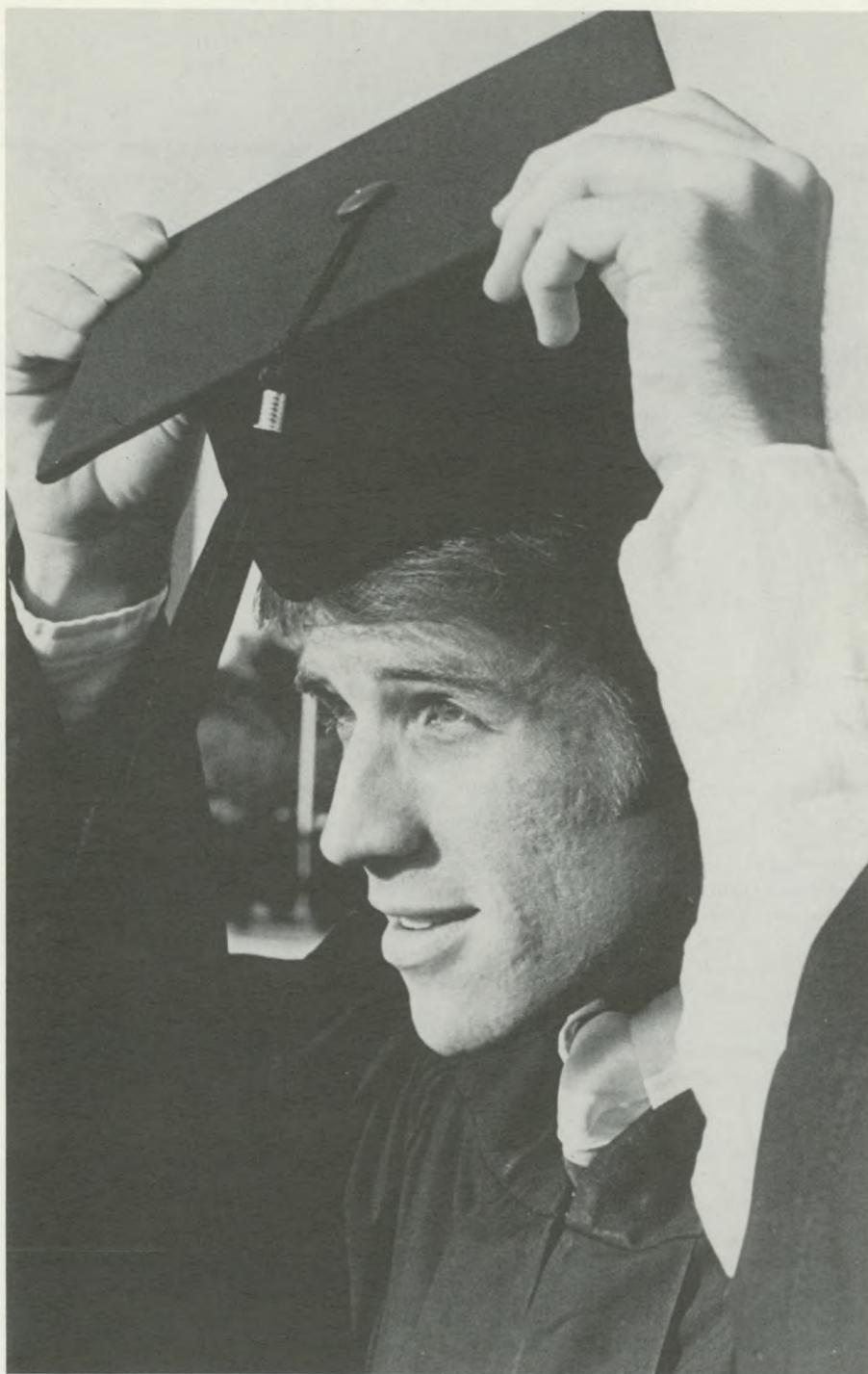

#### **TORKELSEN:**

I do have strong convictions concerning the world scope of our educational program. One of the first things that comes to mind is the necessity of educating the whole person for life as it presents itself in a modern world of the 1980s. It is extremely important that we educate our young people for the practical aspects of life and try to give them something that is beyond strictly theoretical or rote type of learning. It is so important to today's

world that we are able to cope with life and the pressures of society in which we find ourselves. We also need to consider the contributions that we hope to make as we mingle with people, particularly as it relates to our responsibility to our church and our God.

#### **FOCUS:**

Do you think that it is possible to have a blend between the standards of society and the standards of the church?

#### **TORKELSEN:**

My experience has been, at least on other levels of education that I have worked with and been involved with, that our particular type of education is very acceptable to accrediting bodies. They like what they see. I think our greater problem is to be sure that we are meeting the standards that we set and write for ourselves. An accrediting body basically judges a program by the things that you say that you want to do or accomplish. And if there were any observations I would have regarding our present-day system, it would be that we are not always reaching the objectives that we set for ourselves. This refers back somewhat to my thought on philosophy of education: that we are to train the whole person—addressing physical, mental, and spiritual aspects—as well as the social aspects of life. If we're going to accomplish that in the best way, we will be including emphasis in the spiritual realm, and a well-rounded practical program of work and study. I'm personally appreciative of the industrial programs that we have on most of our campuses, including Andrews University, where a student can develop a balanced program of work and study, as well as having an opportunity for social development as well. When we put all of these things together, in the proper proportions, we come out with a product that is ready to meet life and the world.

I would like to make further comments on the general subject of accreditation. We have probably placed more emphasis than we should have on this part of the educational program over the years. It is my feeling that if we carefully follow the counsels that we have, as well as the stated objectives of education that we have set down over the years, we really need not concern ourselves unduly with accreditation per se, because we will find ourselves at the forefront of educational activity. In other words, in a real sense, we are our own best accreditors with the excellent help that we have from the counsel of Ellen White. We can cite many institutions that wish they might do similar things in balancing the program of the physical, spiritual and mental. The program of Christian education presents a distinct advantage in many respects.



# THANK YOU

In the early summer, we requested your help. We made a special appeal to our readers to begin a voluntary subscription program — voluntary because whether or not you chose to lend financial support to the magazine, you'd still receive it. We asked that those of you who wanted to see FOCUS continue at its present level of excellence express that support by voluntarily subscribing to the magazine.

And now it's time to say "Thanks" to those of you who responded. \$5,000 has been raised. Many readers sent in the requested \$7.50, and others sent much larger gifts. To all of you, we offer our sincere gratitude. You've let us know how you feel about the magazine, and we'll do our best to continue to keep you informed of life at Andrews University.

If you've not yet sent your gift, this year's campaign is still continuing. Remember that your donation goes directly into the FOCUS budget, and will help keep the lines of communication open between you and Andrews.

## FOCUS

---

The Andrews University Magazine



# Announcements

## Homecoming Set for 1981

"Come home" to a weekend of inspiration and fellowship. It will seem like old times as you renew friendships and make new ones, especially at the Saturday night program which will sparkle with nostalgic moments, and the songs and sights and sounds of your EMC or Andrews experience.

For the members of the honored classes, 1901, 1911, 1921, 1931 (Golden), 1941, 1951, 1956 (Sil-

ver), 1961, 1971, this is your special year to come home. The weekend will be filled with special events. Traditional highlights include the International Flag Raising and Lamplighter ceremonies, inspirational church services at Pioneer Memorial Church, and an outstanding Saturday night program which promises to bring a smile and a tear and the Sunday morning

Brunch and annual alumni business session. Visit the old campus landmarks and see the new ones. Go back to "college" as several short courses on topics of current interest will be offered. Make this your year to "come home!"

We will be looking for you—so will your friends and classmates.

Ralph Coupland  
Executive Director  
Alumni Association

## Developing a Concept Of Greater Service

Are you taking advantage of the personal services available to you through Andrews University's department of development? Did you know that Andrews has a staff of professionals to assist you in arranging the details of your estate to benefit the charities you hold close to your heart as well as your loved ones?

You see, at Andrews we recognize the sacred responsibility you have in the management of the material possessions God has placed under your control. As you look to the future with your own needs for security in addition to your intentions for estate distribution, it is only natural for you to look to the institution of learning that has been of such importance to you in career training for assistance in your estate distribution as well. It is also natural for you to desire to benefit in a major way this university that has benefited you so much through the training and education you or your loved ones or friends received here. Therefore, Andrews University has on its staff personnel to assist you in all of your estate needs.

Andrews has three ways to serve you:

### *Plan No. 1*

A personal invitation is extended to you to come to our beautiful

campus as our guest on a pre-arranged appointment basis to visit and renew old acquaintance and memories, to get first hand a view of the progress and learn of the challenges for the future and at the same time sit down in the privacy of our development office with one or more of our professionals trained to serve you in your estate needs and charitable planning. While you are here, you are a guest of the university. If you are coming from a distance and require a night's lodging here, we will even arrange for guest room facilities for you. You see, bequests represent the final demonstration of affection and appreciation for Andrews University. The students and faculty desire to return appreciation and affection to you as you plan and make provision for the future of this, your institution of higher learning.

### *Plan No. 2*

At your request, one of our professional development representatives will be happy to visit you at your convenience in your home. You will receive the same courteous and competent service as if you visited our campus.

### *Plan No. 3*

Many of our alumni and friends find they are served to their satisfaction by telephone and personal correspondence.

Whichever plan you would enjoy the most and be most comfortable participating in is the best one for you. Most individuals desire Plans 1 and 2 because of the complexity of the service required. You may arrange for assistance by calling (616) 471-3592 or writing to Director of Development, Andrews University, Berrien Springs, Michigan 49104.

Please note: Every person serving you from Andrews recognizes the individual preferences in estate distribution. You may desire to include in your plan in addition to your loved ones several charities that have been meaningful to you with Andrews as one of them. This is very common. Our personnel are just as happy to serve you whether you desire to remember only one charity or several. You see, Andrews is still just as willing to serve you now as when you were a student seeking professional training.

Arrange now for the plan you would prefer so you may experience the peace of mind and the personal joy that automatically accompanies such responsible future planning.

Dean O. McDaniel  
Director of Development

## Suggested Names Needed for New Men's Dorm

Charles A. Burman served Emmanuel Missionary College from 1920 to 1935 as Dean of Men. On April 17, 1940, a men's residence hall was named for him. An era will come to an end when that building will be closed in June, 1981, and razed to make way for

the new College of Technology complex. We are uncertain as to whether his name should be attached to the new residence hall. Some feel that it should be retired with his building. Some have suggested other names. The alumni of Andrews University are invited

to submit suggestions for a name for the new men's residence hall. Please send me your proposal by February 15, 1981. Your opinion will be valued.

Joseph G. Smoot, President  
Andrews University





## Lifelong Learning Slates Workshops, Special Courses

|                              |  |                     |
|------------------------------|--|---------------------|
| March 18-23                  | Creative Time Management, 2 CR*                                  | F. Donald Yost      |
| March 19-23                  | Marriage Commitment Leadership Seminar, 1 Cr                     | J. and M. Youngberg |
| March 25-May 27              | Spouse and Child Abuse Seminar, 4 CEU                            | A. Roberts          |
| March 29, April 5,<br>12, 26 | Cooking Skills for Weight Management, CE                         | J. Hall             |
| March 30-May 28              | Adult Fitness, CE  | M. Pionkowski       |
| March 30-May 4               | Preparing Authentic Chinese Dishes, CE                           | S. Gui              |
| March 31-May 5               | Calligraphy, CE  | M. Chambers         |
| April 2-May 29               | Coping with Grief, 2 Cr  | L. Yeagley          |
| April 26                     | Food Dehydration, CE   | A. Marsh            |
| April 26                     | Organizing and Managing Church Music Volunteers, CE              | R. Keller           |
| May 10                       | Last-day Events Seminar, CE                                      | J. Chase            |
| June 7-10                    | Creative Lifestyling, 1 Cr                                       | R. Klimes           |
| June 7-12                    | Career Education, 2 Cr   | L. Mahlum           |
| June 7-12                    | Lay Leadership, 2 Cr   | S. Monnier          |
| June 7-12                    | Learning in the Affective Domain, 2 CR                           | V. Bartlett         |
| June 7-12                    | Physical Education in the Elementary School, 3 Cr                | I. Johnson          |
| June 7-12                    | Pastoral Ministry for Child/Spouse Abuse, 2 Cr                   | A. Roberts          |
| June 15-July 10              | Perspectives in Communication, 4 CR                              | V. Cooper           |
| June 15-July 10              | Temperance Evangelism, 4 CR                                      | Staff               |
| June 8-12                    | Crafts for the Elementary School Teacher, 1 Cr                   | R. Swaine           |
| June 22-26                   | Learning Centers '81, 1-2 Cr                                     | H. Wright           |
| July 5-23                    | Food Service Workshop, 4 cr                                      | J. Zimmerman        |
| July 6-9                     | Christian Writer's Workshop, 1 Cr                                | F. Chaffee          |
| August 9-14                  | Supervision of Student Teachers, 2-3 CR                          | R. Roberts          |
| August 10-14                 | Basic Trust Services Seminar, 1-2 Cr                             | K. Netteburg        |
| August 23-29                 | Marriage Commitment Leadership Seminar (Ferndale),<br>1 Cr or CE | V. Bartlett         |
| September 7-16               | Family Life Workshop, 3 Cr                                       | D. Johnston         |
| September 17-21              | Adventist Marriage Enrichment Leadership Seminar, 2 Cr           | J. and M. Youngberg |
| September 28-<br>December 3  | Adult Fitness, CE  | E. Banks            |
| November 10                  | Vegetarian Cookery for Restaurants, CE                           | M. Pionkowski       |
|                              |  | F. Chaffee          |
|                              |  | G. Cummings         |

Other courses being planned include:

### *Personal Enrichment*

Speed Reading  
Human Potential  
Fun with Greek  
Indian Cookery  
Flower Arranging

### *Educators*

Mainstreaming  
Multigrade Teaching  
Workshop for Residence Hall Deans  
Montessori for the Young Child  
AVT Reading Methods  
Beginning Reading  
Basic Learning Skills Camp

### *Administrators and Managers*

Planning and Managing by Objectives  
Conflict Avoidance and Resolution  
Christian Management  
Risk Management  
Hospital Public Relations

### *Ministers and Laymen*

Crisis Counseling  
Premarital Counseling  
Ministry to the Older Adult  
Prison Ministry  
Dynamics of Personal Religion  
Consultation on Preaching and Worship

\*cr = undergraduate credit

CR = graduate credit

Cr = undergraduate and graduate credit

CE = continuing education

For further information, contact: Director of Lifelong Learning, Andrews University, Berrien Springs, Mich. 49104, or call (616) 471-3286.

## Phonathon to Boost BECA Campaign

Andrews University will be conducting a telephone campaign in selected areas of the country beginning in January, 1981. The purpose of this program, according to David H. Bauer, vice president for development and public relations, will be to solicit the

support of the Andrews alumni family in meeting the Business Executives' Challenge to Alumni (BECA) Fund for their alma mater. The campaign will be coordinated through the alumni office by Ralph M. Coupland, executive director of the alumni

association, with the assistance of members of the alumni board of directors, students and other alumni volunteers. Your response to our efforts will be greatly appreciated.



# Alumni Travel Tours



## Northern European Tour June 25-July 22, 1981

Explore Northern Europe—land of the Vikings, mountains, fiords, dikes, windmills, castles, and rich folklore—with Merlene Ogden, professor of English at Andrews University, who has expertly led many tours for the last twelve years into Europe. Her knowledge-filled tours engender many happy surprises and leave unforgettable memories with the tour members.

Visit such places as England, Holland, Germany, Denmark, Sweden, Finland and Norway. The total cost of the tour is \$2,356 per person and includes round-trip airfare from Chicago, all accommodations in good quality hotels, breakfast and dinner or lunch every day, London to Holland Cruise ship and travel through the narrow fiords on a steamer to see the spectacular natural wonders.

## South American Mission Tour September 27-October 18, 1981

This is your opportunity to visit South American mission stations and mission programs with the outstanding denominational leaders who will serve as guides and interpret the impact our growing work is making on the South American population.

You will visit the cities of Lima, Cuzco, Machu Picchu, Arequipa, Puno, Juliaca, La Paz, Buenos Aires, Parana, Iguassu Falls, Sao Paulo, Manaus, Rio de Janeiro and Brasilia. The total cost of the tour is \$2,586 per person and includes round-trip jet airfare from Miami, accommodations in first class hotels, breakfast and dinner every day, comprehensive sightseeing and a professional tour staff.

The tour will focus on Seventh-day Adventist missions, schools, hospitals, city work, lay members' activities, historical missions, and the cultural, social, historical and economical factors that have shaped this great continent.

## Tour to Russia August 12-28, 1981

Discover and explore Russia under the superb guidance of Dr. Paul Hamel, professor of music at Andrews University. Dr. Hamel has a comprehensive knowledge of Russia's culture and its people and has extensively traveled in Russia.

You will visit such places as Moscow, Leningrad, Kiev, Odessa, Black Sea, Yalta and others. The total cost of the tour is \$1,695 per person and includes round-trip jet airfare from Chicago, first class hotels, all meals, Russian ballets, symphonies and folklore, a Black Sea cruise, and the services of a professional tour staff.

A trip to Russia will leave lasting memories of the art of the peoples of the USSR, their original music and dance culture, and exhibitions devoted to national applied art. You will learn more about Soviet people and enjoy their heartfelt hospitality.

For more information, write A-1 Travel, 1223 St. Joseph Road, Berrien Springs, Mich. 49103. Or call collect, (616) 473-2103. Prices subject to change according to fluctuations in airline fares and land costs.



# Letters

## What a Gang!

I'd like to call your attention to a mistake on page 42 (of the Summer 1980 issue). I'm John Ernest Monteith MA '50 from the old seminary. Thanks for remembering me among the alumni. I got my BA from McMaster University while teaching in the city of Hamilton.

You mentioned one of my hobbies. I also grow flowers and vegetables and exhibit where I can. I received a check from Leamington Fair for thirty dollars. I made 18 entries with flowers and won six firsts, three seconds, five thirds, and two fourths. I turn my winnings in for investment. I had 250 gladioli and 42 varieties of dahlias. I'm very proud of these. Today, two members of the Windsor Camera Club photographed almost all my dahlias. I plan to increase the number of varieties of dahlias.

I like to read, and since I graduated in Greek and Hebrew I decided about three years ago to read the New Testament in Greek. I have now read it all once, but Luke. I have also read several of the new translations of the Bible and like N.I. Version best.

In a nursing home in Chatham, Ontario is a lady named Agnes Stewart Pangburn. She attended Battle Creek College in the late 1890s and on June 29, 1980 observed her 100th birthday. I managed to have her remembered on the weekly program Fresh Air on the CBC radio. Friends in the Chatham church honored her one Sabbath and I understand some of her Stewart relatives surprised



her on her actual birthday. She had no children and one sister who died unmarried, so has no close relatives. She was the third church school teacher in Ontario's first church school 1901-03.

FOCUS is a fine paper and I enjoy its contents. I was sorry to read about Beth Wilkins. She was a little girl when I taught at EMC, but she always took the trouble to make herself known when I visited the Andrews campus.

Kindly convey to your predecessor (Opal Hoover Young) my sympathy on the loss of her husband.

I should mention that I attended the seminary when such individuals as Don T. Neufeld, Norval Pease, Siegfried Horn, Thomas Blincoe and T. H. Jemison were students. What a gang to compete against!

Ernest Monteith MA '50  
Cottam, Ontario

## So Interesting

The FOCUS magazine is so interesting to me. I especially enjoy the notes and pictures of the alumni. There are very few left that were at EMC when I was.

Those days were such happy days and friends made there have made my life richer.

Our children went there and we have enjoyed them and their friends so much through the years.

Irma Ellsworth 2 yr '25  
St. Louis, Mich.





# Behind every challenge, a vision

The vision, almost always, precedes the challenge, breaking ground for new work to be done. So it is at Andrews, with an exciting challenge recently issued to the university's alumni.

The Business Executives' Challenge to Alumni (BECA) has announced a program that could generate up to \$750,000 of new money for Andrews during the next five years—if certain levels of participation in the Alumni Fund drive are met.

BECA, the \$2-million, five-year challenge fund to stimulate alumni giving, will more than double the value of your \$100, \$50, or \$25 unrestricted gift. The program is an incentive to you, members of the Andrews University Alumni Association, to increase—on a continuing basis—the number of alumni who support the university. Currently, the percentage of participation at Andrews is more than 10 percent, well below the national average of 25 percent. The goal of the BECA program is to increase participation to that national average.

The group of business leaders who conceived the grant are expressing their confidence in the pursuit of a higher standard of excellence at Andrews. Will you accept the challenge and reaffirm your belief in the educational experience which made you what you are today and holds the key to the training of tomorrow's leaders? The vision already exists . . . one of a university made stronger and more excellent by its alumni. Invest in your college: excellence is on the line!

**The Andrews Alumni Fund**



Andrews University  
Berrien Springs, Mich. 49104

Address Correction Requested

P 900001266 EC 11/11/80  
CHAIRMAN LIB SCIEN DEPT  
ATLANTIC UNION COLLEGE  
S LANCASTER MA 01561

Non-profit Organization  
U.S. Postage  
Paid  
Permit No. 5  
Berrien Springs, Mich.

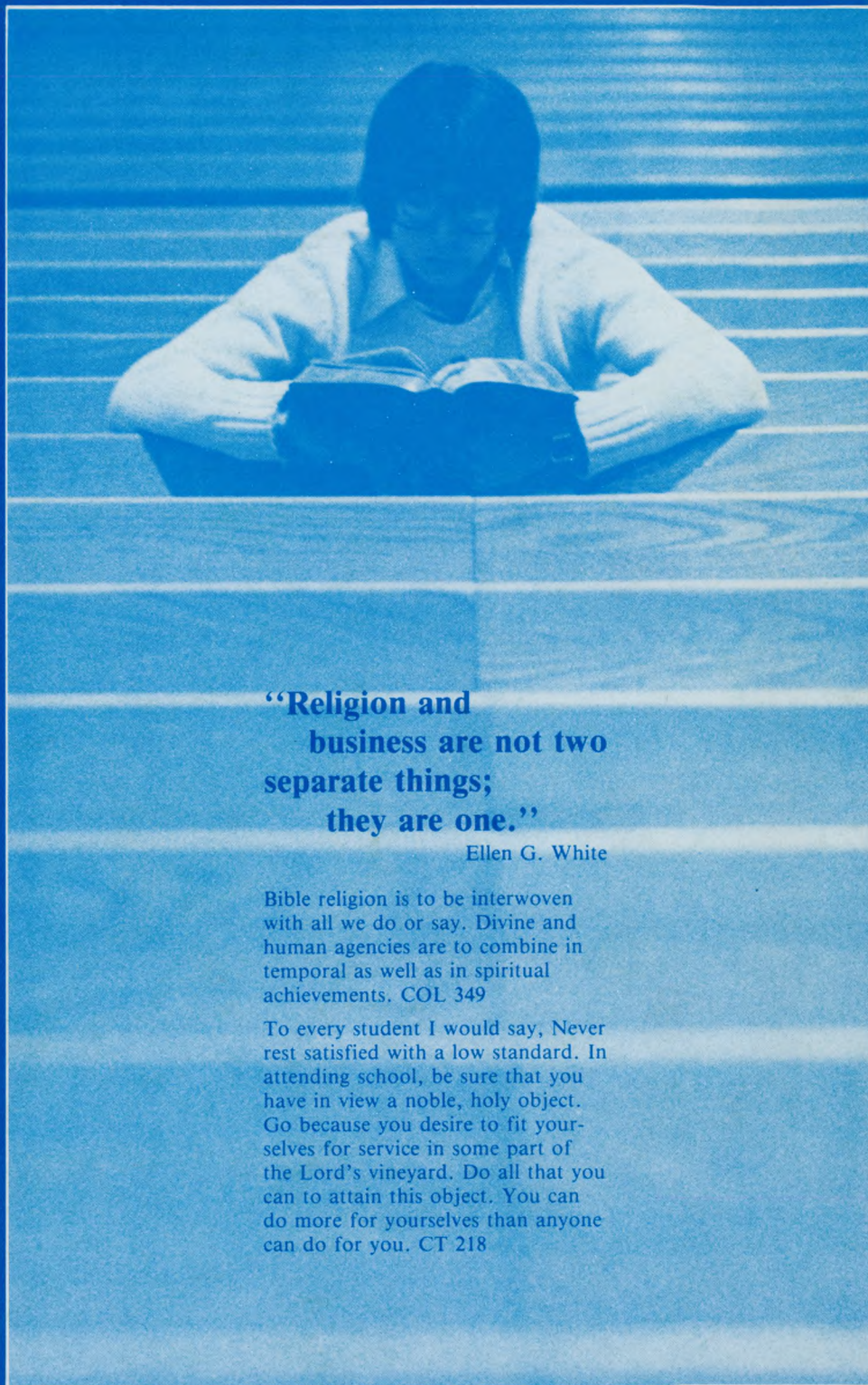

**“Religion and  
business are not two  
separate things;  
they are one.”**

Ellen G. White

Bible religion is to be interwoven with all we do or say. Divine and human agencies are to combine in temporal as well as in spiritual achievements. COL 349

To every student I would say, Never rest satisfied with a low standard. In attending school, be sure that you have in view a noble, holy object. Go because you desire to fit yourselves for service in some part of the Lord's vineyard. Do all that you can to attain this object. You can do more for yourselves than anyone can do for you. CT 218